13

Archives
SF
2
C.1

TIFFANY & CO.

JEWELRY, WATCHES, RINGS, FOBS, EMBLEM PINS, TROPHIES, SILVER CUPS, NOTE PAPERS WITH MONOGRAMS IN COLOR, INVITATIONS TO COMMENCEMENT AND CLASS-DAY EXERCISES MENUS, AND DIES FOR STAMPING CORPORATE AND FRATERNITY SEALS

PURCHASES CAN BE MADE OF TIFFANY & CO. EITHER IN PERSON OR BY MAIL

FIFTH AVENUE & 37TH STREET
NEW YORK

THE TUTTLE COMPANY
PRINTERS AND BINDERS
RUTLAND, - VERMONT

The Kaleidoscope

Volume Eighteen

Issued by

The Class of Nineteen Thirteen

Middlebury College
Middlebury, Vermont
May, 1912

To the memory of the late

Hon. Fletcher D. Proctor

this volume is respectfully
dedicated

A Sigh from the Board

WE know we are perfect. There is absolutely nothing to be criticized in this volume—we know that, too, as well as you do. It is no job at all to write a year book—we aren't tired. In fact, we would like to sit down and have a good, hot argument with anybody about any point or question, settled or unsettled for good, in this effort of ours. We trust that all our friends will magnify our names, now that we have perfectly shredded them.

If you hear a row on the campus or a splash down the valley, order flowers and the ambulance; for it will be too late to do anything else for

Your pine(ing),

BOARD.

College Calendar

1911

September 21 — *Thursday*, 8:45 a. m.—Beginning of First Semester.

November 29 to December 4. — *Wednesday* to *Monday*—Thanksgiving Recess.

December 22 to January 2. — *Friday* to *Tuesday*—Christmas Recess.

1912

January 26. — *Friday*—Winter Meeting of the Corporation in New York.

January 29 to February 3. — *Monday* to *Saturday*—Mid-Year Examinations.

February 3. — *Saturday*—End of First Semester.

February 5. — *Monday*—Beginning of Second Semester.

February 22. — *Thursday*—Washington's Birthday.

April 5-15. — *Friday* to *Monday*—Easter Recess.

May 9-11. — *Thursday* to *Saturday*—Junior Week.

May 30. — *Thursday*—Memorial Day.

June 10-14. — *Monday* to *Friday*—Final Examinations.

June 16. — *Sunday*—Commencement Sunday.
10:45 a. m. Baccalaureate Sermon.
8:00 p. m. Anniversary of the Christian Associations.

June 17. — *Monday*—Class Day.
10:30 a. m. Class Day Exercises.
3:00 p. m. Meeting of the Phi Beta Kappa Society.
8:00 p. m. Parker and Merrill Prize Speaking.
8:00 p. m. Annual Meeting of the Corporation.

June 18. — *Tuesday*—Alumni Day.
8:00 p. m. Commencement Concert.

June 19. — *Wednesday*—Commencement Day.
9:00 a. m. Meeting of the Alumni in the Chapel.
10:30 a. m. Commencement Exercises.
1:00 p. m. Commencement Dinner.
7:30 to 9:00 p. m. President's Reception.

July 2 to August 9. — Summer Session.

September 19. — *Thursday*, 8:45 a. m.—Beginning of First Semester.

November 27 to December 2. — *Wednesday* to *Monday*—Thanksgiving Recess.

December 21 to January 2. — *Saturday* to *Thursday*—Christmas Recess.

1913

January 29 to February 1. — *Monday* to *Saturday*—Mid-year Examinations.

February 1. — *Saturday*—End of First Semester.

February 3. — *Monday*—Beginning of Second Semester.

Note—All recess dates are inclusive.

The President and Fellows of Middlebury College

Rev. John M. Thomas, D.D., LL.D., *President*	Middlebury
Hon. John W. Stewart, LL.D.	Middlebury
Hon. Joseph Battell, A.M.	Middlebury
Brainerd Kellogg, LL.D.	Morristown, N. J.
Ezra Brainerd, D.D., LL.D.	Middlebury
Hon. David K. Simonds, A.B.	Manchester
Rev. William S. Smart, D.D.	Brandon
Erastus H. Phelps, A.M.	Fair Haven
Hon. John A. Mead, A.M., M.D., LL.D.	Rutland
Henry H. Vail, LL.D.	New York, N. Y.
George M. Wright, LL.D.	New York, N. Y.
Rev. James L. Barton, D.D.	Boston, Mass.
M. Allen Starr, M.D., Ph.D., LL.D.	New York, N. Y.
James M. Gifford, LL.D.	New York, N. Y.
Hon. John G. McCullough, LL.D.	Bennington
Julian W. Abernethy, Ph.D.	Brooklyn, N. Y.
John A. Fletcher, A.B.	Middlebury
Rev. Rufus C. Flagg, D.D.	Burlington
Hon. A. Barton Hepburn, LL.D., D.C.L.	New York, N. Y.
Hon. John E. Weeks	Middlebury
Hon. Frank C. Partridge, LL.D.	Proctor
William H. Porter, LL.D.	New York, N. Y.

John A. Fletcher, *Secretary and Treasurer*

FACULTY

John Martin Thomas, D.D., ΧΨ, ΦΒΚ, *President.*

A.B., Middlebury, '90; A.M., '93; D.D., '07 from Middlebury, '08 from Amherst, '09 from Dartmouth; student in Union Theological Seminary, New York, '90-'93; post-graduate (same) '94-'95; ordained to the Presbyterian ministry, June 9, 1893; pastor of the Arlington Avenue Presbyterian Church, East Orange, N. J., 1893-1908; on leave of absence, student in the University of Marburg, Germany, 1903; President of Middlebury College, 1908—. Member of Lake Champlain Tercentenary Commission of Vermont, 1908-'11.

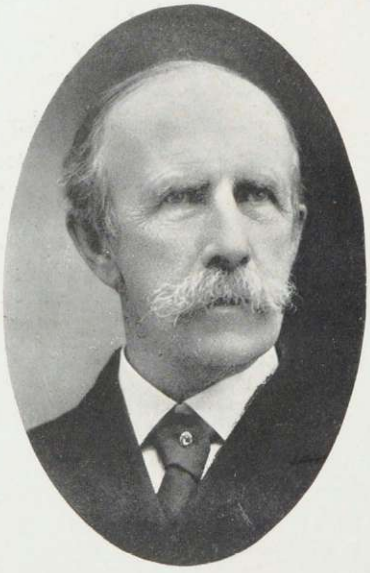

Ezra Brainerd, D.D., LL.D., ΧΨ, ΦΒΚ, *President-Emeritus*

A.B., Middlebury, '64; A.M., '67; LL.D., '88, from University of Vermont and Ripon College; D.D., 1900, from Harvard University. Tutor in Middlebury College, '64-'66; Andover Theological Seminary, '66-'68; Professor of Rhetoric and English Literature in Middlebury College, '68-'80; of Physics and Applied Mathematics, '80-'91. President *pro tem.*, '85-'86; President, 1886-1908. Professor of Mental and Moral Science, 1891-1908. Member Board of Commissioners to revise School Laws of Vermont, 1887. President of Vermont Botanical Club. Non-resident member of the New England Botanical Club. Member of American Geological Society.

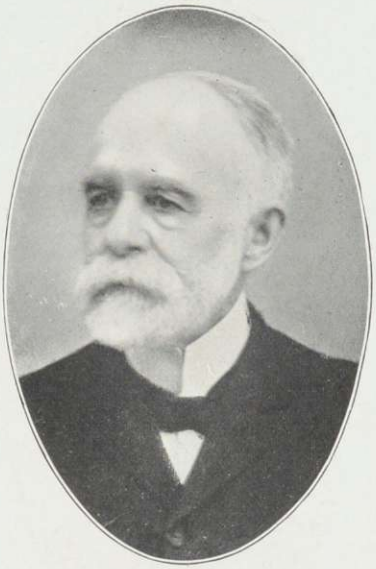

Henry Martyn Seely, A.M., M.D., Honorary, ΔΥ, *Professor Emeritus of Natural History*

Ph.B., Yale, '56; M.D., Berkshire Medical School, '57; A.M., Yale, '60. Assistant in Chemistry, Analytical Laboratory, Yale, '57; Professor of Chemistry, Medical Department of University of Vermont, '60-'67; Professor of Chemistry and Natural History, Middlebury College, '61-'95; Emeritus of Natural History, '95—. At Royal Mining School, Friedburg, Saxony, 1867; at the University of Heidelberg, Bodan, 1868. Secretary of Vermont State Board of Agriculture, '75-'78; Editor of Agricultural Reports; Member of American Chemical Society; of Geological Society of America; of Biological Society of Washington.

Charles Baker Wright, L.H.D., ΦΔΘ, ΦΒΚ, *Professor of Rhetoric and English Literature*

A.B., Buchtel College, '80; A.M., '85; L.H.D., 1905; Johns Hopkins University, '82-'85; Graduate Scholar of Johns Hopkins University, '84-'85; Fellow of Johns Hopkins University, '85; Chair of Rhetoric and English Literature at Middlebury, '85—.

Walter Eugene Howard, LL.D., ΔΥ, ΦΒΚ, *Dean and Jermain Professor of Political Science and Professor of History.*

A.B., Middlebury, '71. Admitted to bar in Wisconsin, '73; Lawyer in Milwaukee, '73-'76; Principal of State Normal School at Castleton, Vt., '76-'78; Lawyer at Fair Haven Vt., '81; State Senator, '82; United States Consul at Toronto, Ontario, under President Arthur; Representative in Legislature, '88, largely instrumental in securing State Scholarships for the colleges in Vermont; Professor of History and Political Science at Middlebury, '89-'92; United States Consul at Cardiff, Wales, '92-'93; resumed professorship in Middlebury, '93; President of State Board of Normal School Commissioners, '98-'08; Student in Economics and Jurisprudence at Oxford University, 1902-'03. Member of Champlain Tercentenary Commission, 1907-'08; Member and Vice-President of State Board of Education, 1908—. Dean of Middlebury College, 1909—.

William Wesley McGilton,*A.M., ΨΥ, ΦΒΚ, *Professor of Chemistry.*

A.B., Wesleyan University, '81; A.M., '87. Vice President and Instructor in Science, Fort Edward Collegiate Institute, '81-'91; traveled in Europe, 1882; Student in Chemistry and Physics, Leipsic University, Germany, '91-'92; Professor of Chemistry in Middlebury, '92—; Member of the Leipsic Chemical Society, '92; Member of the American Chemical Society, '97; President of the Vermont State Teacher's Association, '98.

*On leave of absence for the year.

Myron Reed Sanford, L.H.D., ΦΝΘ, ΦΒΚ, *Professor of Latin Language and Literature.*

A.B., Wesleyan, '80; A.M., Wesleyan, '83. L.H.D., U. V. M., 1910. In charge of Classical Department, Wyoming Seminary, Kingston, Pa., '80-'86; Assistant Professor of Latin and Registrar, Haverford College, '86-'87; Professor of Latin (same), '87-'90; Professor of Latin and Dean of College, (same), '90-'93; Professor of Latin, Middlebury College, '94—; Gottingen and Rome, summer of 1892; Student in philology in University of Leipsic, '93-'94; Studied Archæology in Rome and Pompeii 1894

Ernest Calvin Bryant, B.S., ΧΨ, ΦΒΚ, *Professor of Physics*

Graduated from Middlebury, 1891; Graduated from Massachusetts Institute of Technology, 1893. Employed by Canadian Bridge and Iron Company, Montreal, P. Q., 1893-'95; Professor of Mathematics and Physics in Middlebury, 1895-'11. Member of American Association for the Advancement of Science; Member of American Physical Society.

Edward Angus Burt, Ph.D., *Burr Professor of Natural History*

State Normal School, Albany, N. Y., '81; A.B., *summa cum laude*, Harvard, .93; A.M., Harvard, '94; Ph.D., Harvard, '95. At Harvard was awarded in '93, Bowdoin Prize for dissertation on "The Origin of Variations in Organisms"; received highest final honors in Natural History at graduation; awarded Bowdoin Prize for dissertation on "The Evolution of Sexuality," '94; Morgan Fellow in Botany, '94-'95; taught Natural Science and other subjects in Albany Academy, '80-85; Examiner in Natural Sciences for Regents of University of the State of New York, '82-'86; Professor of Natural Science in State Normal at Albany, '85-'91; admitted to Junior Class at Harvard, '91; Burr Professor of Natural History in Middlebury College, '95—. Botanical writings have been published in "Science," "Memoirs of Boston Society of Natural History," "Annals of Botany," "Botanical Gazette," "Transactions of Massachusetts Horticultural Society," "Rhodora," Member of Botanical Society of America; Member of "Association Internationale Botanistes"; Fellow of American Society for Advancement of Science; Non-resident member of the New England Botanical Club; and Honorary Member of the Boston Mycological Club.

William Sargent Burrags, Ph.D., ΦBK, *Professor of the Greek Language and Literature*

A.B., Harvard University, '92; A.M., '95; Ph.D., '98. Acting Assistant Professor of Latin, University of West Virginia, 1900-1901; Instructor in Greek, Bryn Mawr College, 1901-1902; Professor of Greek, Middlebury College, 1906.

Edward Day Collins, Ph.D., ΦBK, *Professor of Pedagogy*

A.B., Yale, '96; Ph.D., '99. Assistant in History, Yale University, 1897-1899; Instructor in History, '99-'01. Treasurer and Managing Director, Canadian Carbonate Company, Montreal, 1902-'04. Principal State Normal School, Johnson, Vt., '04-'09; Professor of Pedagogy, Middlebury, 1909—. Author of "A History of Vermont," and two historical monographs published by the American Historical Association, "Committees of Correspondence of the American Revolution," and "Studies in English Colonial Policy." President Vermont Schoolmasters' Club, '08-'09.

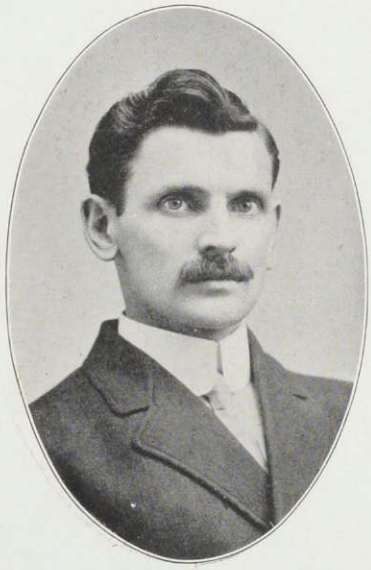

Raymond McFarland, A.M., ΦKΨ, *Professor of Secondary Education*

Amherst College, A.B., '97; Yale University, M.A., '02. Superintendent and teacher in Maine secondary schools, 1897-1901; Teacher of History and Pedagogy, State Normal School, Castleton, Vt., '02-'03; Principal, Leicester Academy, Mass., 1903-'08; Principal, Ithaca High School, N. Y., '08-'09; Assistant Professor of Secondary Education, Middlebury College, '09-'11; Professor of Secondary Education, 1911—; Collaborator for the Carnegie Institution of Washington, 1904—'07, and author of "A History of the New England Fisheries." Member of National Geographical Society, International Fisheries Congress, New England History Teachers' Association; Vermont Teachers' Association; National Society of College Teachers of Education; Member of Canadian Camp.

Archibald Darius Wetherell, A.M., ΔΥ, ΦΒΚ, *Assistant Professor of History*

Graduated at the State Normal School, Potsdam, N. Y., in 1900, and won Clarkson Prize in Pedagogy; Principal of Union Schools at Hammond, N. Y., and Richville, N. Y., 1900-'02; A.B., Middlebury, '05; A.M., '08. Austin Scholar at Harvard, '10- '11. Instructor in Middlebury College, 1905-'08; Assistant Professor of History, 1908—.

Duane Leroy Robinson, A.M., ΔΚΕ, ΦΒΚ, *Assistant Professor of French, Morton Foundation*

A.B., Middlebury College, '03; A.M., '08. Principal Northfield High School, 1903-'06; Instructor in Middlebury College, '06-'08; Assistant Professor of Modern Languages, 1908—.

G. Watts Cunningham, A.M., Ph.D., *Assistant Professor of Philosophy*

A.M., Furnam University, South Carolina, 1902. Chair of English and Philosophy, Howard College, Alabama, 1902-'05; Scholar in Philosophy Cornell University, '05-'07; Fellow in Philosophy, Cornell University, '07-'08; Ph.D., Cornell University, 1908. Member of the American Philosophical Association. Instructor in Middlebury College, '08-'09; Assistant Professor of Philosophy, '09—.

Frank William Cady, B. Litt. (Oxon.) A.M., ΔΥ, *Assistant Professor of English, Registrar*

Principal Chester, Vermont, High School, 1900-'01; Francestown, N. H., Academy, 1901-'04; A.M., Middlebury, 1903. Research student, Oxford University 1904-'06. Professor of English Language and Literature, McKendree College, Lebanon, Ill., 1906-'09; B.Litt., Oxford University, 1908; Assistant Professor of English, Middlebury, 1909—.

Everett Skillings, A.M., *Assistant Professor of German*

Bates College, '97; A.M., 1909; Graduate Student at Harvard University, 1906-'07, 1908-'09. University of Berlin, 1907-08; Teacher, Montpelier Seminary, Montpelier Vt., 1898-1900; Teacher, Wesleyan Academy, Wilbraham, Mass., 1900-'03; Principal of Middlebury High School, 1903-'04; Teacher Thayer Academy, Braintree, Mass., 1904-'09; Assistant Professor of German, Middlebury College, 1909— .

Phelps Nash Swett, S.B., ΦΓΔ, *Assistant Professor of Mathematics*

S.B., M. I. T., '07. Assistant on preliminary survey for New York State Roads, 1903; Draughtsman Erie Barge Canal, 1904; in business, 1907-'09; Transitman, Springfield, Mass., Water Department, 1909; Assistant Professor of Middlebury College, 1909—.

Raymond Henry White, A.M., *Instructor in Latin.*

A.B. Yale '05; A.M., Yale, '06; Member of American School of Classical Studies at Athens, '06-'07; Instructor in Greek, Hopkins Grammar School, New Haven, Conn., '07-'08. Member of American Philological Society. Instructor in Latin, Middlebury College, 1909—.

Avery Eldorus Lambert, Ph.D., *Assistant Professor of Zoology*

Bangor Theological Seminary, '96; Pastor of Congregational church, Lebanon, Me, 1896-'98, Thetford, Vt., 1898-1901; B.S., Dartmouth, '02; Ph.D., '06; Instructor, State Normal School, Framingham, Mass., 1905-'11; Chairman, State Committee for Revision of Scientific Courses in the Schools of Massachusetts; 1908-11; Secretary of the New England Association for the Advancement of Agricultural Education, 1907-'11; Member of American Society of Zoologists; Member American Society of Naturalists; Member American Ornithological Union; Member National Audubon Society. Author of Studies in Arachnid Embryology, and other papers.

C. Allan Lyford, B.S., A.M., *Assistant Professor of Geology and Chemistry*

B.S., Worcester Polytechnic Institute, 1903; A.M., Clark University, 1906. Fellow in Biology, Clark University, 1903-'05; Scholar in Chemistry, 1905-06; Honorary Scholar, 1906-'07; Fellow, 1907-'08; Honorary Fellow in Chemistry, 1910-11; Assistant in Chemistry and Biology, Clark College, 1904-'05; Assistant in Chemistry, 1905-'08; Instructor, 1908-'11.

George Hoffman Cresse, ΘBK, *Assistant Professor of Mathematics*

A.B., Princeton, 1906, A.M., 1907; A.M., Harvard, 1911; Austin Scholar, Harvard, 1908-'10; Instructor in Mathematics, Mercersburg Academy, Pa., 1907-'08; Acting Instructor in Mathematics, Amherst, 1910-'11; Member of the American Mathematical Society.

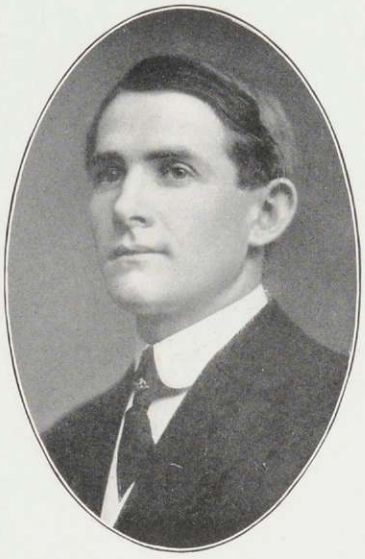

John Allen Morgan, A.M., *Assistant Professor of Political Economy*

A.B., Trinity College, N. C., 1906, A.M., 1908. Fellow in Economics, Cornell, 1908-'09, Assistant, 1909-'10; Acting Professor of Economics, Trinity College, N. C., 1910-11.

Ray L. Fisher, A.B., *Assistant Professor of Physical Education*

A.B., Middlebury, 1910. Member of the New York American League Baseball Team, 1910-'11.

Irving Wilder Davis, B.S., *Instructor in Pomology*

B.S., Massachusetts Agricultural College, Amherst, 1911.

Clarence Norman Boynton, M.A., *Assistant Professor of Chemistry*

A.B. Clark University, 1909; Assistant in Chemistry, Clark College, 1908; 1909 Scholar in Chemistry, Yale University, 1909-'10; M.A. Yale University, 1910; Assistant in Chemistry, Yale University, 1910-'11; Instructor in Chemistry and Acting Head of Department, Middlebury College, second semester 1910-1911; Acting Assistant Professor of Chemistry, Middlebury College, 1911-'12.

Caroline Crawford, *Dean of Women, A Barton Hepburn Foundation, Assistant Professor of Physical Education and Art.*

Michigan State Normal College, 1892; Sargent School of Physical Training, 1894; Massachusetts Institute of Technology, 1899-1900. Instructor, Stevens Point, Wis., State Normal School, 1894-98; School of Education, Chicago University, 1901-04; Assistant Professor, Teacher's College, Columbia University, 1904-11.

Harriet Dupée Gerould, *Assistant Professor of Home Economics*

B.S. Middlebury, 1897; Teacher, Wilton, N. H., 1897-98; Westwood, Mass., 1898-1900. Student, University of Missouri, Home Economics Department, 1900-02; Diploma in Home Economics, University of Missouri, 1902; teacher of Domestic Science, Concord, N. H., 1902-03; New Britain, Conn., 1903-1908; Supervisor of Domestic Science, Public Schools of Los Angeles, Cal., 1908-11.

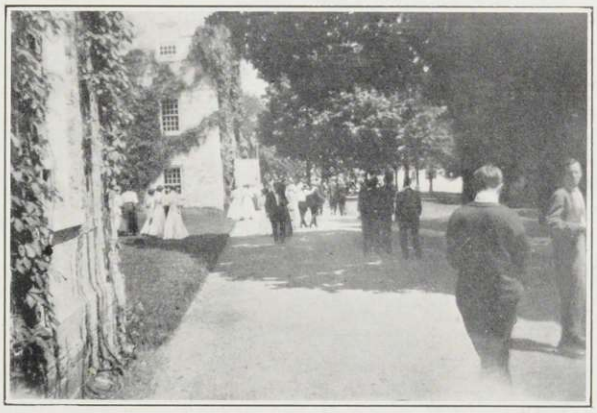

CHAPEL PROMENADE IN JUNE

Graduate Students

Edith S. Atwood, '10	Windsor
Maude E. Avery, '10	Preston Hollow, N. Y.
Warren E. Bristol, '07	New York, N. Y.
William H. Carter, '10	Chelsea
M. Louise Chaffee, '08	Jamesburg, N. J.
David H. Corkran	Middlebury
Harry A. Farrar, '10	New Haven
Noah S. Foss	Washington, Conn.
Clara H. Gilbert	Pittsford
John W. McCormack, '09	Indian Lake, N. Y.
James L. Richmond, '08	Orange, N. J.
Cora E. Talbot	Brandon
Chester M. Walch, '07	Proctor

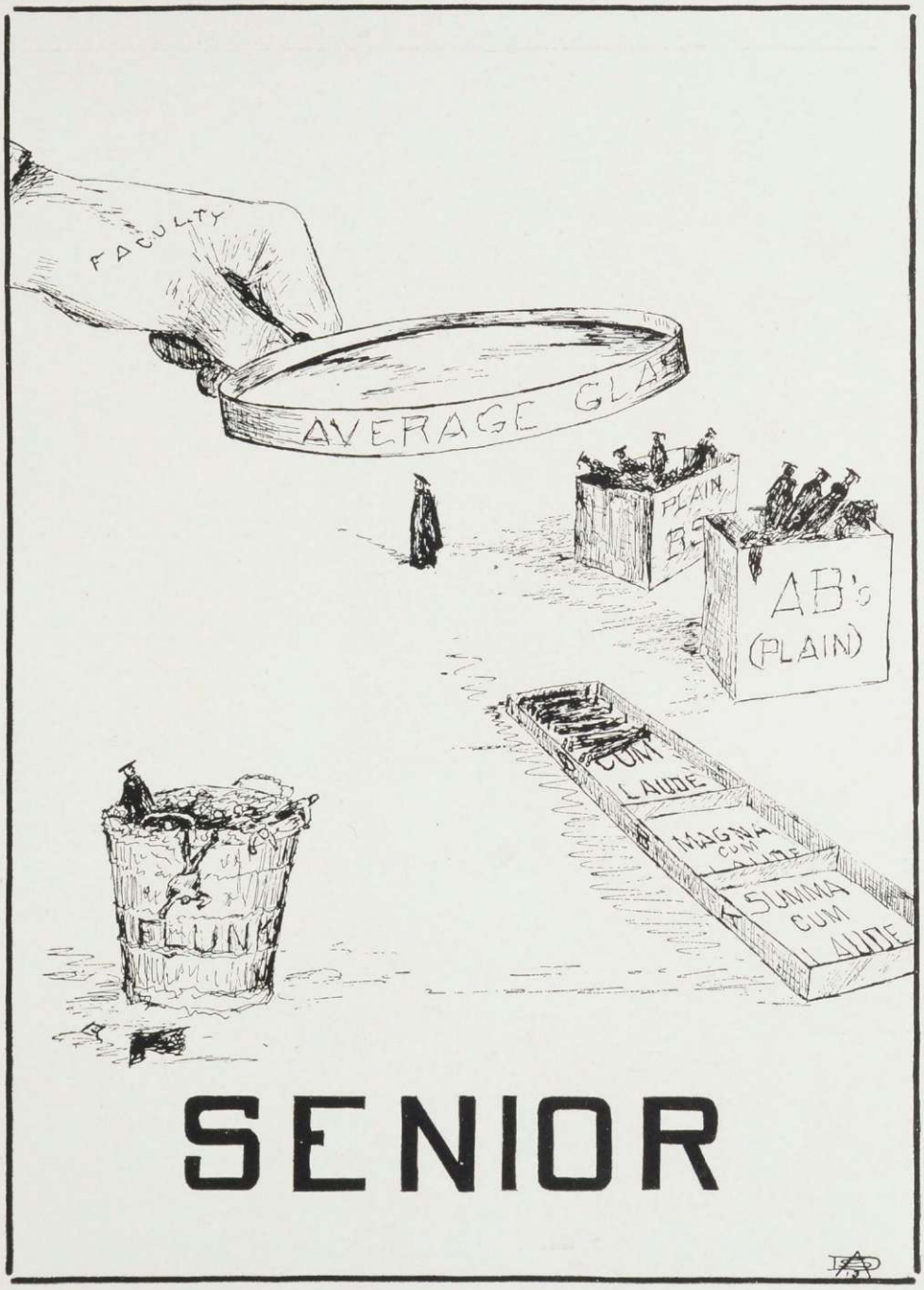
FACULTY
AVERAGE GLASS
PLAIN B's
AB's (PLAIN)
CUM LAUDE
MAGNA CUM LAUDE
SUMMA CUM LAUDE
FLUNK

SENIOR

The Senior

Officers

Michael J. Lahiff . . . . . *President*

Mabel L. Agnew . . . . . *Vice-President*

Hugh O. Thayer . . . . . *Secretary-Treasurer*

Last Words from the Seniors

"I'm old, my dears, and withered with grief,
And my teeth have been drawn by time, the thief!
But I've been young in my time and I've played the deuce with men,
I am speaking of ten years past.—I was barely sixty then."

IT IS customary upon such an ocasion to say that we are about to embark upon a tempestuous sea leaving behind the sheltering harbor of our alma mater, that an unknown future stretches before us. But we refrain. We all of us know that that same little harbor is ever and anon swept by squalls which threaten continually to upset our little crafts and that the unknown future will consist for many of us in teaching the young idea to shoot at four hundred per annum. We do not even bid you to miss us,—all we can hope for is a passing sigh. We know that the Juniors will rush into our empty seats when they are scarcely vacated. And as for missing our smiling countenances upon the campus, we know that the campus will be supplied with new faces equally smiling and equally beauteous. 1912 merely inscribes this simple epitaph:

"Student, reflect as you pass by,
As you are now, so once was I,
As I am now, so you shall be·
'Prepare for life' and follow me."

Class Roll, 1912

Men

Philip Sheridan Andrus, Enosburg Falls — 119 South Main Street

First Latin Prize; Roman Drama Cast; Old Wives' Tale; Junior Play; Senior Class Day Committee.

Charles Wright Bundy, ΔKE, Nashua, N. H. — ΔKE House

Class President (1); Varsity Baseball (2); (3); Captain Varsity Baseball (3); Freshman Banquet Committee; Junior Play Committee; Varsity Football (1), (2); Class Football (1). (2); Class Baseball (1), (2); Captain Class Baseball (2); Senior Society.

William Christie Duncan, ΔY, Middlebury — Battell Block

College Glee Club (1), (2).

Marcus Franklin Gorham, West Rutland — 5 South Street

Manager Class Football (2); Vice-President Freshman Debating Union; Junior Play Cast; Old Wives' Tale; Roman Drama Cast; Class Basketball (1), (2), (3); College Record in Half-Mile Run (3); Athletic Council (4).

Carl Diedreich Grupe, ΑΣΦ, Willsboro, N. Y. — 15 Painter Hall

Class Baseball (2); Junior Play Cast; Manager Tennis Association (3), (4); Board (3), (4).

Ivers Alfred Hackett, Bethel — 1 Starr Hall

Arthur Webster Harris, ΑΣΦ, Waits River — 14 Starr Hall

Class Football Team (1); Winner Chess Tournament (1), (2); Associate Editor of *Campus* (2).

Ralph Warner Hedges, ΔY, Northfield — ΔY House

Class Football (2); Varsity Football (3),(4); First Merrill Prize (2); Junior Play (3); President Athletic Association (4).

Philip Evans Kidder, ΔKE, Essex Junction — ΔKE House

Class Football (1), (2); Class Basketball (3); Vice-President Athletic Association (3); Class Treasurer (3); Junior Prom. Committee.

Arthur Burt King, ΔY, West Hampton, N. Y. — ΔY House

Class Football (1), (2); Captain Class Football (2); Varsity Football (2), (3), (4); Captain Varsity Football (4); Class Basketball (1), (2), (3), (4); Captain Class Basketball (3); Class Track (1), (2), (3); Captain Class Track (1); Varsity Track (2), (3); Manager Varsity Track (2); Captain Varsity Track (3); Member of Athletic Council (2); Record in Shot, Hammer, and Broad Jump; Class Baseball (1), (2); First Parker Prize (1); Second Merrill Prize (2); Junior Prom. Committee; Junior Play Cast; President Y. M. C. A. (4); Chairman Senior Ball Committee.

John Kopke, ΔKE, Brooklyn, N. Y. — 25 Starr Hall

Business Manager of *Campus* (2), (3); Sophomore Hop Committee (2); Class Track Team (2); Class Football Team (2); Manager Class Track Team (2); Assistant Manager Varsity Track Team (2); Manager Varsity Track Team (3); Junior Prom Committee; Athletic Council (3); Rule Committee (3), (4); Senior Honorary Society (4).

Michael Joseph Lahiff, XΨ, Adams, Mass. XΨ Lodge

Class Basket Ball (1), (2), (3), (4); Captain (3); Chairman Junior Week Committee (4); Class President (4).

Willys Merritt Monroe, ΔY, Cos Cob, Conn. ΔKE House

Class Football (1); Glee Club (1), (2); Orchestra (1), (2).

Lewis Chester Morrison, Boston, Mass. 106 South Main Street

Charles William Mulcahy, XΨ, Hardwick XΨ Lodge

Orator Washington's Birthday Banquet (2); Class Baseball (1), (2); Varsity Baseball (3), (4); Class President (3); Chairman Junior Week Committee (3); Caste Junior Play (3); Waubanakee; Senior Ball Committee.

Richard Sargent O'Connell, Middlebury Sargent House

Class Track (1), (2); Varsity Track (2); Mandolin Club (3); Leader Mandolin Club (4); Junior Play Cast (3); Class Basketball (2); Class Day Committee (4).

Clinton Seymour Reynolds, KΔP, Pittsfield, Mass. 18 Painter Hall

Freshman Banquet Speaker; Class Football (1), (2); Class Track Team (2); Manager Class Track Team (2); Varsity Track Team (1), (2); Captain Varsity Track Team (3); College Record in Two-Mile Run (2); Leader College Orchestra (1), (2), (3); Glee Club (1), (2), (3); College Band (1), (2), (3); Varsity Debating Team (1), (2); Freshman Debating Team; Chairman of Sophomore Hop Committee; Rules Committee (3); Junior Prom. Committee; Third in Cross-Country Run (1); Latin Drama (1).

Edward Joseph Ryan, AΣΦ, Lee, Mass. 10 Starr Hall

President Massachusetts Club (3); Freshman Debating Team; Manager Class Football (1); Sophomore Hop Committee; Junior Week Committee (2), (3); Junior Play Committee; Junior Play Cast; Assistant Manager Varsity Football (3); Manager Varsity Football (4); Class Basketball (3); Business Manager KALEIDOSCOPE (3); Third Merrill Prize Speaker (2); Class Historian (4); Senior Ball Committee (4); First Prize History and Political Science (3).

Brooks Frederick Smith, KΔP, Ludlow 17 Painter Hall

Class Football (1), (2); Class Baseball (1), (2); Manager Class Track Team (1); Class Track Team (1), (2), (3); Varsity Football (2), (3), (4); Varsity Baseball (2); Sophomore Hop Committee; Junior Prom. Committee; KALEIDOSCOPE Board (3); Varsity Track (3); Assistant Manager Varsity Track (3); Manager Varsity Track (4).

J. Milton Stillson, ΦNΘ, New Preston, Conn. 20 Weybridge Street

Entered Middlebury '09, from Wesleyan. Waubanakee; Varsity Baseball (2), (3); Captain Varsity Baseball (4); Mandolin Club (2); Manager Mandolin Club (3), (4).

George Goldthwaite Taylor, XΨ, Granby, Mass. XΨ Lodge

President Freshman Debating Society; Freshman Debating Team; *Campus* Board (2), (3); Editor-in-Chief (4); Editor-in-Chief 1912 KALEIDOSCOPE (3); Secretary-Treasurer Athletic Association (4); Athletic Council (4); Class Basketball (2), (3); Captain (4); Class Baseball (1), (2); Baseballs Seconds (1); Class Track (1), (2); Captain (4); Varsity Track (2), (3); Waubanakee.

Hugh Olin Thayer, ΔΥ, West Brattleboro — ΔΥ House

Class Baseball (1), (2); Class Football (1), Class Track Team (1); Football, Second Team (2); Junior Week Committee (2); Glee Club (2), (3),(4); Manager Glee Club (4); Junior Play; Manager Class Basketball (4); Second Junior Prize in History and Political Science.

Arthur Charles Thomas, ΔΥ, Diamond Point, N. Y. — ΔΥ House

Glee Club (1), (2), (3), (4); Fourth Latin Prize (1); Secretary and Treasurer of Class (4); Dramatic Club (2), (3); Manager of Glee Club (4); Chairman of Junior Play Committee (3).

Earle Thurman Tracey, ΧΨ, Nashua, N. H. — ΧΨ Lodge

Manager Class Basketball (1); Class Treasurer (1); Member Junior Week Committee (2); Member Junior Play Committee (3); Class Basketball (4).

Wayland Flint Walch, ΚΔΒ, Bedford, N. H. — 14 Painter Hall

Class Basketball (3); Junior Play.

John S. Woodward, ΔΦ, Warrensburg, N. Y. — 20 Weybridge Street

Entered Junior Year from Union. Woolsacks; Waubanakee; Varsity Football (3); Assistant Manager Basketball (3); Manager Basketball (4); Glee Club (3), (4); Assistant Leader Glee Club (3); Leader Glee Club (4); College Quartette (3), (4); Junior Play Cast (3); Manager Class Track Team (3); Social Committee (4); College Cheer Leader (4).

Women's College

Mabel Agnew, ΑΧ, Port Henry, N. Y. — 27 Pearsons Hall

Class Basketball (2), (3); Manager of Women's Basketball (3); Secretary of New York Club (3); Executive Council (3); Junior Play Cast; Old Wives' Tale Cast (3); Silver Bay Delegate (3); Chairman Social Committee (4); Class Vice-President (4).

Alice Barnum, ΠΒΦ, Jericho Center — 37 Pearsons Hall

Woman's Glee Club (1), (2); Woman's Musical Association (3), (4); Membership Committee Y. W. C. A. (3).

Marjorie Bates, ΑΧ, Pittsfield, Mass. — 28 Pearsons Hall

Woman's Glee Club (1), (2); Woman's Musical Association (3), (4); Secretary of Class (3); Cast of the Old Wives' Tale (3); Membership Committee (4); Executive Council (4).

Blanche Bostwick, ΠΒΦ, Burlington — 37 Pearsons Hall

Woman's Glee Club (1), (2); Woman's Musical Association (3), (4).

Mary Bresnehan, Proctor — 31 Pearsons Hall

Woman's Glee Club (1), (2); Woman's Musical Association (3), (4); President and Leader of the Musegahe Club (3), (4); Cast of the Old Wive's Tale (3); Student Government Constitution Committee (4); Vice-President of the Student Government Association (4).

Margaret Croft, ΠΒΦ, Waterbury, Conn. 2 Pearsons Hall

Woman's Glee Club (1), (2); Woman's Musical Association (3), (4); Manager Class Basketball (2); Secretary Connecticut Club (2); Vice-President Connecticut Club (3); Treasurer of Y. W. C. A. (3); Chairman of Finance Committee Y. W. C. A. (3); Membership Committee (4); *Campus* Board (4); Proctor (4); Senior Ball Committee

Helen Crosby, ΣΚ, Lawrence, Mass. 14 Battell Cottage

Devotional Committee Y. W. C. A. (3); Woman's Glee Club (1); Proctor (4); Chairman of Bible Study Committee (4).

Kathleen Driscoll, Ballston Spa, N. Y. 18 Battell Cottage

Captain Class Basketball (2); Class Basketball (3), (4); 1912 KALEIDOSCOPE Board; Executive Council (3); Membership Committee (4).

Lou Dutton, ΠΒΦ, Montpelier 4 Pearsons Hall

Woman's Glee Club (2).

Grace Ellis, Worcester, Mass. 36 Pearsons Hall

Basketball (1), (2).

Marguerite Ellison, Farmington, N. H. 31 Pearsons Hall

Woman's Glee Club (1), (2); Woman's Musical Association (3), (4); Silver Bay Delegate (3); Junior Prom. Committee; Cast of the Old Wives' Tale (3); Executive Council (3); Washington's Birthday Banquet Committee (3); Musegahe Club (3), (4); Chairman of Membership Committee (4); Vice-President of the Y. W. C. A. (4)Student Government Constitution Committee (4).

Genevieve Elmer, ΠΒΦ, Middlebury 49 Seminary Street

E. Pruda Harwood, ΑΧ, Round Lake, N. Y. 13 Battell Cottage

Woman's Glee Club (1), (2); Woman's Musical Association (3), (4); Class Vice-President (2); Chairman of Social Committee (2); Secretary of New York Club (2); Washington's Birthday Banquet Committee (2); Membership Committee Y. W. C. A. (3); Junior Prom. Committee; Junior Play Committee and Cast (3) Cast of the Old Wives' Tale (3); KALEIDOSCOPE Board (3).

Thelma Havens, ΠΒΦ, Chester Depot 12 Battell Cottage

Cast Roman Drama (2); Class Basketball (2), (3); Cast of the Old Wives' Tale (3); Associate Editor of KALEIDOSCOPE; Student Government Constitution Committee (4); President of Student Government Association.

Ada Hill, ΣΚ, Lake George, N. Y. 2 Pearsons Hall

Woman's Glee Club (1), (2); Woman's Musical Association (3), (4); Roman Drama Cast (2); Executive Council (3); Chairman of Social Committee. Y. W. C. A. (3), (4); Senior Ball Committee.

Ruth Hill, ΑΧ, Wallingford 38 Pearsons Hall

Silver Bay Delegate (1); Junior Prom. Committee; Assistant Editor-in-Chief 1912 KALEIDOSCOPE.

Sarah Lewis, ΑΧ, South Royalton 19 Battell Cottege

Woman's Glee Club (1); Delegate to Student Volunteer Convention at Rochester (2); Secretary of Y. W. C. A. (2); Chairman of Missionary Committee, Y. W. C. A. (3).

Helen Merrill, ΣK, Lawrence, Mass. 23 Pearsons Hall

Woman's Glee Club (1); Class Basketball (3); Secretary of Massachusetts Club (1); Proctor (4).

Louise Monroe, ΠBΦ, Cos Cob, Conn. 30 Pearsons Hall

Woman's Glee Club (1), (2); Woman's Musical Association (4).

Gertrude Murdock, AX, Port Henry, N. Y. 27 Pearsons Hall

Woman's Glee Club (1), (2); Woman's Musical Association (3), (4); Vice-President of New York Club (3); Student Government Constitution Committee (4); House President (4); Senior Ball Committee.

Laura Newell, ΣK, Alstead, N. H. 17 Battell Cottage

Cast Roman Drama (2); Woman's Musical Association (3); Class Basketball (3); Silver Bay Delegate (3); Treasurer Student Government Association (4).

Minnette Norton, ΠBΦ, N. Weschester, Conn. 35 Pearsons Hall

Woman's Glee Club (1), (2); Secretary of Woman's Musical Association (3); Woman's Musical Association (4); Musegahe Club (3), (4); Sophomore Hop Committee (2); Class Basket Ball (2); Secretary of Connecticut Club (2); Silver Bay Delegate (2), (3); President of Silver Bay Club (3); Membership Committee (3); President of Y. W. C. A. (4); Class Vice-President (3); Washington's Birthday Banquet Committee (3); Junior Play Cast.

Hazel O'Connell, ΠBΦ, Middlebury Sargent House

Class Basketball (1); Cast Roman Drama (2); Membership Committee (2); Musegahe Club (3), (4); Cast Old Wives' Tale (3); Junior Play Committee; Executive Council (3).

Rachel Pike, AX, Worcester, Mass. 117 Main Street

Entered in Class of 1908; re-entered, 1910 in Class of 1912. Class Secretary ('04); Class Vice-President ('05); Leader Glee Club ('05); Musical Association (3); President Musical Association (4); Class Basketball (3); Vice-President Massachusetts Club (3); *Campus* Board (4).

Ruth Richner, ΠBΦ, Woodfords, Me. 30 Pearsons Hall

Class Basketball (3).

Lena Sears, West Hawley, Mass. 52 Weybridge Street

Vivia Stone, AX, Springfield 28 Pearsons Hall

Silver Bay Delegate (1); Vice-President Silver Bay Club (2); Membership Committee (3); Cast Old Wives' Tale (3).

May Thayer, Brattleboro 12 Pearsons Hall

Woman's Glee Club (1), (2); Senior Ball Committee.

Amelia Willard, Vergennes 10 Battell Cottage

Woman's Glee Club (1), (2); Woman's Musical Association (3).

Former Members, 1912

Men's College

Millard F. Blanchard, ΚΔΡ
John English, ΚΔΡ
Silas C. Goddard, C.C.
John W. Hamilton, ΔΚΕ
Roger K. Lane, ΔΥ
Harry C. McNamara, C.C.
Ai B. Neveling, ΔΚΕ
Edward L. O'Neill, ΧΨ
Clinton N. Overton, C.C.
Thomas J. Rock, ΔΚΕ

Women's College

Eleanora S. Chesley
Cecil R. Childs, ΠΜΕ
Katherine McCormack, L.L.
Lucy A. Holden
Lettie E. Kingsley
Lucy L. Leidke, ΑΧ
Grace L. Pennock, L.L.
Ethel Schoonmaker
Alice H. Seeley, ΠΒΦ
Carolyn D. Smiley
Dorothy M. Tuttle, ΠΒΦ
Jessie Warner
Ruby Watkins, L.L.
Pauline Weiss

Grace Wright, ΣΚ

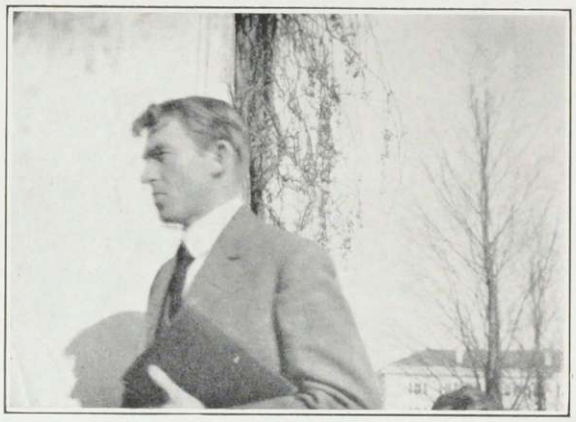

CUNNY

FROM THE LIBRARY

THE JUNIOR

The Junior

Officers

William W. Chalmers . . . . . *President*

Caroline E. Buttolph . . . . . *Vice-President*

Sara D. Brown . . . . . *Secretary*

Walter B. McGuirk . . . . . *Treasurer*

Just Us

IN THE fall of 1909, there appeared at Middlebury College, such a class as had never been seen before in the history of the college. Immediately upon their appearance, the faculty realized that their intellect was such as to demand the institution of a new course. The class has shown since that it was worthy of such distinction.

In consideration of the present development of our mental capacities, we are frank to admit that during our first year's stay here, we were deserving perhaps of our appellation, the "red and white babies." And even in our Sophomore year, we were looked upon with scorn not only by our superiors, but also by our inferiors, who with the help of the greater ones attempted to impose upon us that which they deemed power. But now our educability plus our already overflowing stock of knowledge has demonstrated itself. We are looked up to by the upperclassmen as well as by the underclassmen because of our skill in politics. This is all that need be said upon this phase of the subject.

According to custom, we have become more dignified and sedate with age. The professors, noticing this, consider us perfectly capable of managing ourselves and the affairs of the college. Consequently most of them feel at perfect liberty to take a vacation and leave us in charge of the affairs at state.

With our class came a bunch of such popular co-eds as to cause the faculty to honor them with the gift of a dean all their own (?).

The genius of our class has manifested itself not only in ability for storing up knowledge, but also in literature, music, and oratory.

Upon entering college, we informed the United States government that we would be graduated in 1913. Realizing the possibilities of our future, they decided to commemorate our graduation by the opening of the Panama canal. The report of our capacities apparently did not end here, but traveled to the Orient; for the Manchu government has decided to give a constitution to its people to commemorate further the date of our passing into the outer world.

The qualities of our class do not need to be discussed further—they have one year more in which to be demonstrated.

Class Roll, 1913

Some say, "Print it"; others say, "Not so!"
Some say, "It might hurt"; others say, "No!"

John Comstock Agnew, ΔKE — Port Henry, N. Y.

One of the innocents abroad; meek as Moses, gentle and obsequious as your favorite door mat. His halo is as plain as the glow from his home town furnaces (in the day time).

NOTE—We wanted to use more adjectives—aquiescent, naive, unassuming, etc., but we had to leave the subject somewhere, so we left him here.

"So mayst thou be translated to the skies."

John Alanson Arnold, ΔKE — Middlebury

The original Dr. Jekyl and Mr. Hyde, or Evolution Reversed. Astonishing phenomenon of the noblest Roman of them all turning into a monkey—produced at will—yet

"It is good
To lengthen to the last a sunny mood."

Dale Simpson Atwood, XΨ — St. Johnsbury

Biliken! Rub his toes and watch his porcupine locks. When it comes to politics he has them all stopped. Read his book *When to Decline and How to Resign.* Re-read his chapter on Publicity, what constitutes a looney headgear and when it pays to wear such.

"His life was gentle and the elements
So mixt in line that nature might stand up,
And say to all the world—This is a man."

1958

Edwin Lawrence Bigelow, ΑΣΦ — Ledges, Stowe

Reared amid the vices and temptations of a great city, educated amid the fumes of nicotine, he now shudders at the sound of anything that rhymes with dell and ham—

And is now a saint.

George Lester Brayton, ΧΨ — Hartford, N. Y.

Author of *My Few School Days or How I Earned My Key.* A delicate little boy, with epicurean tastes. We would "like to hug him, but we're 'fraid he'd break." Specialist in co-education and other kinds.

"*'Tis there,*
His faculties expanded in full bloom."

Lacy Wheaton Bump, ΔΚΕ — Potsdam, N. Y.

This man discovered the statues of Blackstone. He is famous for his other discoveries: what shape of paddle covers most area; how to maintain equilibrium in absence of lamp posts and buildings.

"*Alone, without exterior help sustained.*"

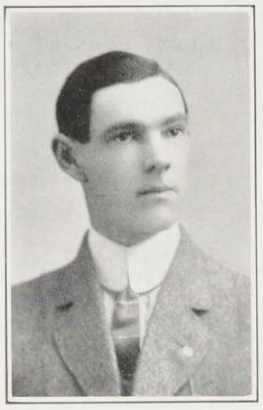

Edgar Alonzo Carrier, ΑΣΦ — Colchester, Conn.

The boy with the laughing-water voice. Our class Salome in basketball. Ted curves like an **S** or an ingrowing toenail, when he tries for a basket. Ted looks *so* wistful when he's serious.

"And 'tis but just to let them live betimes."

William Wallace Chalmers, ΔΚΕ — Fitchburg, Mass.

A social recluse; one of the many of our band who will go insane from study (of books). Oh how he fears, yes, fears the girls! Chal, it beats all how a lady will harry a man.

"Why so pale and wan, fond lover?"

1958

Theron L. Culver, ΑΣΦ — Royalton

A light-running machine. This rose-colored youth is constructed along dainty lines. He retains the beautiful Green Mountain accent. Just imagine Cullie seated, nicely draped, on the Lorelei by damp moonlight, annoying his alto horn.

"What nymph could e'er attract such crowds as you?"

Marvin James Dodd, ΔΚΕ — East Orange, N. J.

A fine bird: *habits*, acquatic, in region of Otter Creek; *ranges*, from East Orange to Middlebury, with a possible swing around Belchertown, Mass.; *plumage*, polka-dot neckties, chapeau blanc, (Caution—do not mistake his 3B for his beak); *feeds*, on advertisers in this volume. Discussed at full length in Brittanica, under *clothes hangers*.

"Hark! Hark! I hear
The strain of strutting chanticleer."

Rolland John Ellsbury, ΑΣΦ — Willsboro, N. Y.

Dignified, yet be not afraid. The man whom Battell Cottage made famous with the glorious appellation, Pillsbury's Best.

"And still I feel his melancholy eyes
Look judgment on me."

William Eben Greenleaf — West Haven

See, girlies, what's here! Willy, the alabaster kid from Clark. The articulation of a Demosthenes without the pebbles in his mouth. A bold, bad man, who swears in unceasing sulphuric abandon. Reckless author and finisher of the terrible flag staff plot. Wears size 17 collars on a 11½ neck, to allow room for expansion in case of sudden rage.

"We miss thy small step on the stair;
We miss thee at thine evening prayer."

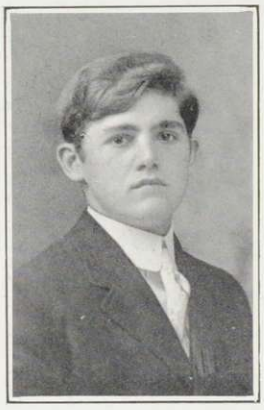

Bernard Arthur Leonard, ΚΔΡ — Wallingford

This cute little prize package hails from Wallingford. "*H-u-h,* H-U-H, *H-U-H!*". No, certainly, it's not the missing link—it's just laughing. "G-r-r-r-r-r!" Don't run. He won't bite. Oh yes, entirely human. He's just clearing his throat to take a high A.

"*In all thy humors, whether grave or mellow,*
Thou'rt such a testy, touchy, pleasant fellow,
Hast so much wit, and mirth and spleen about thee,
There is no living with thee nor without thee."

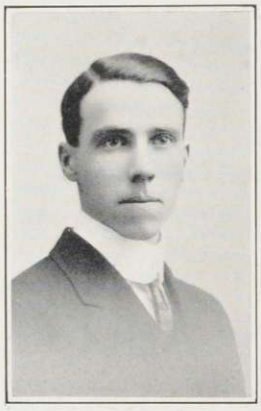

Walter B. McGuirk, ΑΣΦ — East Wallingford

One of Middlebury's most prominent restaurant dog wardens. He peels the bark off so you can bite 'em. It was Walt, who cried, as he was floating under the railroad bridge, "Adam and Eve on a raft! *Don't* wreck 'em!" thus immortalizing eggs on toast.

"*Talk not for comfort, 'tis for lighter ills.*"

William Kennedy MacMurtry, ΑΣΦ — Middlebury

Another one of our class beauties. He is really pretty—and such Grace! His favorite gum is gum. He warbles (*wobbles*) frequently in what is known as campus tenor. Willy is ambitious and highly energetic; he uses lots of midnight oil (on his hair).

"*Let my lamp at midnight hours*
Be seen in some high lonely tower,
Where I may oft outwatch the bear."

James Sterling Moran — Middlebury

Mellen's Baby Food is responsible for that which appears at our right. Wow, how he talks!

"Hail! wedded love,
Perpetual fountain of domestic sweets."

1958

William Francis Pollard, Jr., ΔΥ — Riverside, Mass.

A part of Rosencrantz and Gildenstern Co. One of our class-meeting Ciceros. How dear Polly does love the ladies—in song! Favorite expression, "Good night, little girl, good night"—to a co-ed.? Oh no, just to Frankie.

"The fineness which a hymn or psalm affords,
Is when the soul unto the lines accords."

Hobart Bennett Potter, ΔΥ — Newark, N. J.

Splint Potter. Have you seen that cousin from Tennessee? Splint is a voluminous reader. His favorite character is little Eva.

"True as the needle to the pole
Or as the dial to the sun."

Clinton Seymour Reynolds, ΚΔΡ — Pittsfield, Mass.

Our personification of humility with the golden dome. There isn't annie pride about this—NO! He parts his hair that way to give the Larrapazini effect when he fiddles. See the Black Hat Magazine for "My Reasons Why a Genius Should Walk on Earth Like Other People."

"I am Sir Oracle,
And when I ope my lips, let no dog bark."

Marshall Jewett Root, ΚΔΡ — Providence, R. I.

Christened at Midnight, October, 1909, as "The Root of All Evil." Marsh is one of the rough boisterous kind. When he missess a basket, he screams, white with rage, "Rats!"

"Him for the studious shade
Kind Nature formed."

Charles Leo Smiddy, ΔΥ — New London, Conn.

This, well—this is what might be termed a chorus orator. He sounds well when neutralized a little. We right here stop to remark, that as a juggler of the human voice strings, Charlie can throw tremulo fits that would make a pseudo-blind hobo really ashamed.

"Heaven heard his song and hastened his relief."

Hendrick Woodruff Van Ness, ΚΔΡ Greenwich, N. Y.

Only thing of its kind in existence! Complete reproduction of Napoleon at Elba. He sweats blood every time he smiles.

"The proper study of mankind."

Roy Harold Walch, ΚΔΡ Hudson, N. H.

Our fat man! Shadow stepped on a tungsten filament the other day and actually bent it! Author and composer of "Let's We Forget" and "Will Somebody Lend me a Mouthpiece?"

"Which passeth by and leaves no print behind."

Edward Chauncey Walker, ΑΣΦ Richmond

Daily lectures and demonstrations of how to lay back your ears when boxing; how to look innocent when you *really are TOUGH;* aesthetic value of the slippery elm walk; the correct way to curl your fourth finger while dragging on a Lord Nelson.

"What's to come is still unsure."

1958

Edgar Jolls Wiley, ΑΣΦ — Ticonderoga, N. Y.

The man with the galvanized oesophagus and a real gutta percha stomach. High grand mixer of hash and music. This roly-poly jolly-boy is training for soloist in Gabriel's Band. (Half the dead are wide-awake now.) Cap occasionally strolls up to Bat Cot—to cut meat, not ice.

"All tongues extol him."

1958

Franklin Grandey Williams, ΚΔΡ — Bridport

"Yes, one plate is plenty: we always eat from the same plate." "Together, if you please, we are using the same suit case." Our tomboy. Plays all the time with Polly and other rough girls.

"Earth hast this variety from heaven."

Harry Oliver Williams, ΧΨ — Rutland

The class polyglot: specialty, latin; specialty, Livy; another specialty, near pegs to second. Bucky has a resolute manner of *savoir faire*, and will probably get by in a crowd. If not, would some one please carrie him by?

"So unaffected and composed a mind."

Women's College

Fannie Gertrude Alden — Proctor

Hier ist Gertrude, sie mit dem sprachgefühl, one "flower and crown of Vermont womanhood," who gangs at a fearful gait bearing the message to Garcia.

"I'm reading Hendrick Ibsen, to cultivate my mind."

Mary Townsend Archibald, ΑΧ — Rutland

"Come, gather around me, children, and tell me what you have learned in school to-day."

"Oh! teacher read us a lot of famous essays and poems such as 'Twinkle, Twinkle, Little Star,' 'The Inferno Revised,' and 'Why I Never Learned to Smoke,' all written by Mary T. Archibald."

"My dears, *she* was your great-great-grandmother! Come gaze at this picture—the pallid brow and subdued hair—all this told us, even in her youth, that she was doomed to greatness."

"It's always good weather when good fellows get together."

Laurie Romola Besiegel — Dalton, Mass.

More commonly known as "Bicycle." She leaves us early before vacation and arrives late after the same—belated but triumphant.

"Her heart is not here."

Esther Alice Boyce, AX — North Andover, Mass.

Long, earnest, prayerful "seeking for the higher vision" has given this pride of Pearsons her saintly look. She lives in regions far above this work-a-day world, indulging in classes semi-occasionally.

"To cut, or not to cut?
It is no question."

Ruth Mary Brookins — Middlebury

Ruth's heart goes back to the Profile House, to the man she left behind her.

"She never told her love,
But let concealment
Feed on her damask cheek; she pined in thought."

Sarah Davis Brown, AX — Huntington, Mass.

Ministers have philosophic minds;
Sally's father is a minister;
Sally has a philosophic mind.

"The best of us lack mor'n wings to be angils."

Faye Belle Butterfield — Middlebury

In Sophomore year Faye played her part "at making love and breaking hearts." We warn her to remember that,

"He who woos and runs away
May live to woo another day."

Caroline Elizabeth Buttolph, AX — Middlebury

Our class wall flower: *foliage*, rainbow gray; *leaves*, almost heart-shaped; *found* always close to the wall paper; *blooms* in Sunday School; *blossom*, pale as a two-cent stamp.

"Hang sorrow! Care will kill a cat,
And therefore let's be merry."

1958

Julia Clifford Carter, ΣK — Vergennes

If it were true that "this world is no place for a dreamer of dreams," Julia would have vamoosed long ago.

Her life is but a "sleep and a forgetting."

Florence Ardelle Clark, ΠΒΦ Brookville, Mass.

Mr. Cluff attends the Baptist church. So does Ardelle. Is there any connection?

"One in hope and doctrine,
One in charity."

1958

Wilma Caroline Cory Saxtons River

Here is depicted one of 1913's most ardent strivers for Phi Beta Kappa. She almost met her Waterloo when she elected Henry Carew's Physics, but lived to dance a war-dance at the burning of his effigy.

"I may justly say, with the hook-nosed fellow of Rome, 'I came, saw and overcame.'"

1958

Bessie Mildred Cudworth, ΣΚ South Ashburnham, Mass.

Have you a little fairy in your home? If you haven't and want one, try to engage B. She is right there with the goods and isn't afraid to deliver 'em.

"Strange to the world she wore a bashful look."

Edith Mary Darrow — Middlebury

Edith is aimable and scientific. She hath
"A springy motion in her gait."

Grace Maria Ellis — Worcester, Mass.

"Oh, girls, I've got so much to do, I'm crazy about it. Seventeen pages of French and I haven't opened the covers of the book. Four volumes of Charlie Baker's English and three theses all due to-morow. Six German plays to review and an exam. in Zoo. I had a notice you know—all to do this next hour, besides twelve of Shakespeare's plays, and I haven't touched 'em; but come in and have some tea.

"Thank God for tea!"

Helen Atarah Harriman, ΠΒΦ — North Adams, Mass.

The one cloud of gloom on our otherwise serene sky. Too bad Helen hasn't more class spirit. Why *does* she moon about so?

"We have heard the chimes at midnight.

Jessie Lucinda Haskins — Granville, N. Y.

Cf. Vol. VII, No. 3, of the Middlebury Campus, writings of H. Abbott, amateur composer of love lyrics.

"A pretty girl but a gay coquette.

Bertha Annette Holden — Pittsford

Bert's business and executive ability ought to land her speedily in the Hall of Fame. She's missed her rightful sphere—business manager of the universe.

"An earthly paragon."

Alice Adela Holmes — Proctor

It is Alllie's misfortune to run for office and get there just too late. With her conscience, there is no danger of her non-arrival at the kingdom of Heaven.

"Her mind's a very opal."

Eva Adelia Holt, AX — West Rutland

Eve sees her duty and she does it. Our primitive ancestor may well be proud of this descendant who tastes no forbidden fruit. She is characterized by

"A sweet disorder in her dress."

1958

Phyllis Edwards Hopkins, ΣK — Belchertown, Mass.

Phil is not an ardent rooter in the ranks of Student Government enthusiasts.

"So we'll go no more a-roving
So late into the night,
Though our hearts are still as loving
And the moon is still as bright."

Kathleen Amelia Hunt — Middlebury

This is a Math. Shark. She dares elect Math. 7 and 8. When young she "lisped in numbers," when old she will write solid geometry compendiums.

"My object all sublime
"I shall achieve in time."

Mary Ida Johnson, AX, Wallingford

Jim's college career has been one long blissful voyage up creek. We trust she will not suffer shipwreck under the new regime.

"How happy could I be with either,
Were t'other dear charmer away."

Emma Elizabeth Kingsley Middlebury

When Emma grows up and founds a college the penalty for non-attendance at church will not be 4 demerits.

"I have a good eye, Uncle; I can see a church by daylight."

1958

Faith Blackmer Linsley Middlebury

She can sew, she can cook,
And write a story book;
Is funny, solemn, and keen—
But look at her face,
In each feature trace
Our actress of nineteen-thirteen!

"'Tis pleasant sure to see one's name in print."

Alice Rachael Peaslee — Contoocook, N. H.

This Madonna-like damsel's looks do belie her real personality. If you doubt it oppose one of her pet theories. If her energies are bent in the right direction, she will bring glory to her college, her class and herself.

"Do not put me to 't,
For I am nothing if not critical."

1958

Annie Estelle Perkins, ΠΒΦ — Berwick, Me.

This year Anne has Bat Cot parlor permanently reserved. Next year she will don a widow's weeds.

"There, little girl, don't cry."

Mary Colton Reynolds, ΠΒΦ — Fair Haven

In our class we have one peach.
In love with Peach is she,
And when in heaven she finds herself,
An angel PEACH she'll be.

Annah Belle Sheldon — West Salisbury

Dedicated to R. M. Brookins:

"Where thou goest I will go,
What thou doest I will do,
When thou flunkest I will flunk
Toujours, immer, me and you.

"Friendship, to be two in one."

Charlotte Leavitt Slocum, ΣK — Amherst, Mass.

One of the young hopefuls of the late lamented Mr. and Mrs. Never-Get-Around-To-It. May she some day overcome this hereditary tendency. When young Slocey played with Noah's Ark, but she has put away childish things.

"We are such stuff
As dreamers are made of."

Barbara Harriet Smith, AX — Middlebury

Barbara is blessed with inside information on everything under the sun. She might give the immortal gods some few hints.

"A smooth and steadfast mind,
Gentle thoughts, and calm desires."

1958

Mildred Snow — Bellows Falls

Here we have 1913's salutatorian depicted. She's had it in her grasp ever since the first week Freshman year, when all other aspirants gave up hope. Teddy's never had a thing but A's, honest.

"Much study is a weariness."

Anna Sterling — Middlebury

Anna claims that the advantage Midd holds over Simmons is that we have the gift of being able to "hasten without hurrying." To see this illustrated watch her some morning at 8.15.

She "was a little tin soldier."

Ruby Vosburgh, AX — Middlebury

This prominent man-hater lives "far from the madding crowd." She has chosen the place of her abode where no dormitory rules hamper the peaceful freedom of her existence.

"Who, are you with to-night, to-night,
Say, who are you with to-night?"

Dora Mabel Willson — Lunenburg

Dora has a corner on "goodness." She is the only sure-enough missionary the class affords.

"In gentle thot, and gentle deed,
Her early days went by,
And the light her youthful steps did lead
Came down from heaven on high."

Stella Wooster — Middlebury

Time: any old time.
Place: any old place.
Speaker: any prof.
Beg pardon? Will you please speak a little louder, please? *Pardon* me, but I didn't understand. This is not necessarily personal, but I take this time to suggest that all the young women recite in more audible tones."

"Reader of Riddles, whisper low,
Why, oh, why do you talk so low?"

In Memoriam

Frederick Allen Wurtzbach

Hiram Spencer Sessions

Former Members of 1913

Men's College

Burnham A. Bibens . . . . . Chester Depot
Le Roy C. Brown . . . . . North Westchester, Conn.
William H. Danbrook . . . . . New Haven
Wilfred E. Davison . . . . . Lower Cabot
John E. Downing . . . . . East Port Chester, Conn.
William J. English . . . . . Northfield
George S. Fowler . . . . . Pembroke, N. H.
William J. Hagar . . . . . Plattsburg, N. Y.
Russell W. Hallock . . . . . Speonk, Long Island, N. Y.
Dane D. Jackson . . . . . Middlebury
Samuel E. James . . . . . Weybridge
Henry J. Merchand . . . . . West Rutland
Lester L. Nichols . . . . . Peterboro, N. H.
George E. Parker . . . . . Barre
Hiram S. Sessions . . . . . West Rutland
Charles B. Sherman . . . . . Tunbridge
Ralph H. Waldo . . . . . New York, N. Y.
Frederick A. Würtzbach . . . . . Lee, Mass.

Women's College

Elizabeth H. Creegan . . . . . Fishkill-on-Hudson, N. Y.
Edna J. Ellsworth . . . . . Peterboro, N. H.
Emma Frost . . . . . Waterville, Me.
Eleanor M. Galleher . . . . . Windsor
Jennie A. Harris . . . . . Middlebury
Eleanor W. Hatch . . . . . St. Albans
Sara J. Hayes . . . . . Milton, N. H.
Ethel Johnston . . . . . North Hampton, N. H.
Alice M. Morrill . . . . . North Troy
Gladys V. Rand . . . . . Johnson
Edna H. Wilder . . . . . New Haven
Frances E. Williams . . . . . Central Bridge, N. Y.

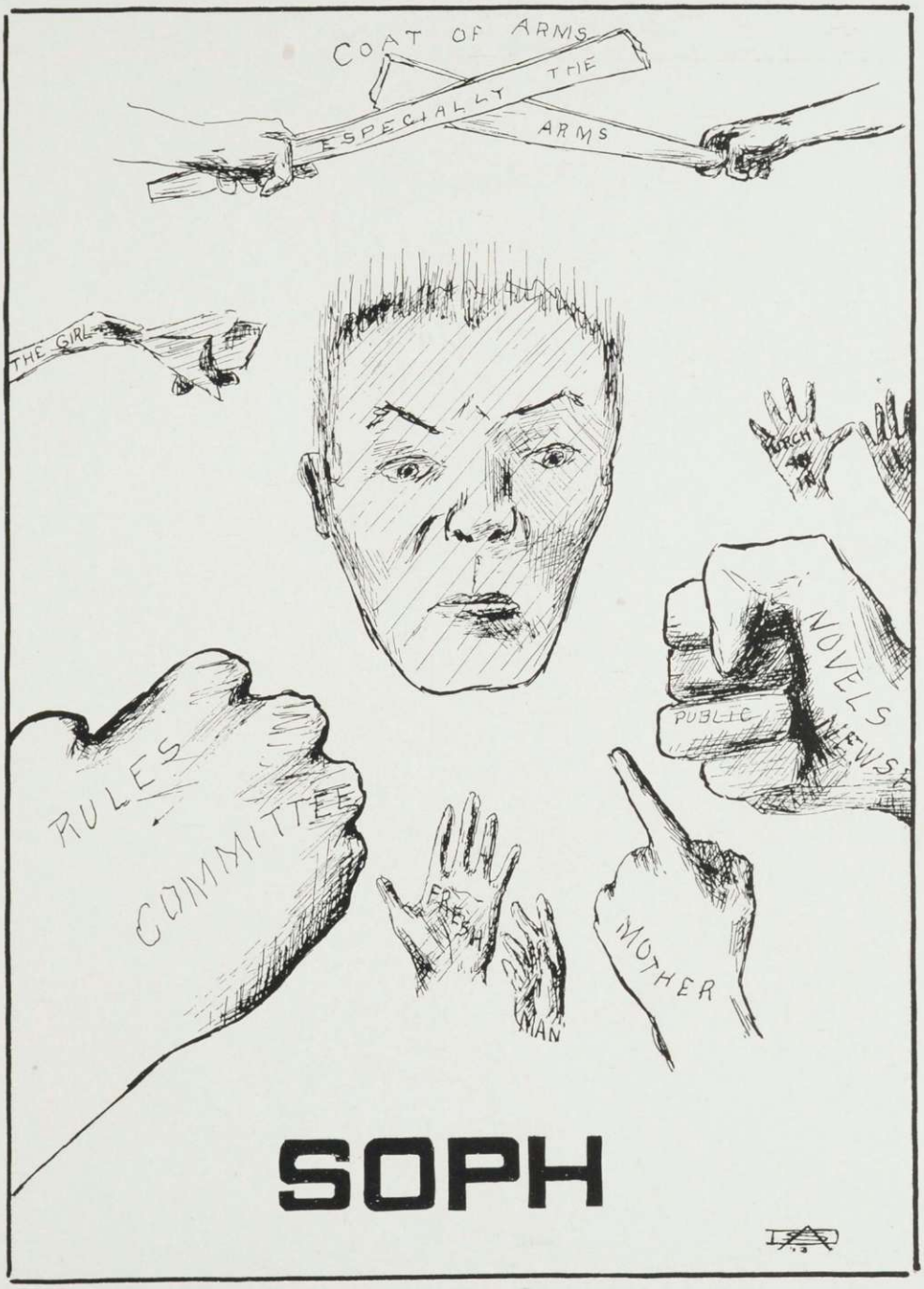
COAT OF ARMS
ESPECIALLY
THE
ARMS
THE GIRL
RULES
COMMITTEE
FRESH
MAN
MOTHER
PUBLIC
NOVELS
NEWS

SOPH

The Sophomore

Officers

H. Jackson Vail . . . . . *President*

Isabelle Esten . . . . . *Vice-President*

Charles Wilcox . . . . . *Treasurer*

Helen I. Haugh . . . . . *Secretary*

Sophomore Chronicles

Anno Domini MDCCCCXI

HERE beginneth the chronicle of our triumphs won in the name of prosperity, peace and culture.

September 21.—On this day we threw aside our ignoble insignia of Freshman servitude, and donned that glistening armor which has ever since distinguished us in our brave attempts to repel the innumerable hordes of the callow and untutored which swarmed up from the plains of Prepdom.

September 23.—On this day did hostilities commence. In the Hat-Scrap we were defeated, but it was merely the temporary defeat of the conqueror.

Here our chronicler pauses to state that a few minor encounters took place, but we hasten on to the *pièce-de-resistance.*

November 25.—On this day what a victory was ours! We came; they saw (stars); we conquered. A modest mention of the score of 11—0 suffices.

December 27.—On this day our savage natures took on the social graces. Part of our band were in attendance at the Hop, but others carried to execution the noble purpose of despoiling the piratical emblem of 1915.

For the present our chronicle endeth here. "Excalibur" has conquered; and the erstwhile savages, thanks to our training and gentle offices, will soon be able to lead others in the paths where we have trod. We believe that we have fulfilled our duties and lived up to our reputation as no other class ever has; and it is entirely unnecessary to tell us that we are thoroughly "sophomoric"—we know it and glory in it.

Class Roll, 1914

Men

Harold Wallace Abbott, ΑΣΦ	Sc.	*Derry, N. H.*	11 Starr Hall
Leslie Bernstein, ΚΔΡ	Cl.	*Richmondville, N. Y.*	16 Starr Hall
Robert Edgar Bundy, ΔΚΕ	Cl.	*Bethel*	ΔΚΕ House
Willard Duncan Carpenter	Sc.	*Vergennes*	27 Starr Hall
Howe Kendrick Cassavant, ΧΨ	Cl.	*Albany, N. Y.*	ΧΨ Lodge
Laurance Webster Cluff, ΑΣΦ	Ped.	*Hyde Park, Mass.*	23 Starr Hall
Earland Bickford Cook, ΔΚΕ	Sc.	*Concord, N. H.*	ΔΚΕ House
Elton Frick Cronk, ΔΥ	Sc.	*Greenwich, Conn.*	ΔΥ House
Homer Ridgeway Denison, ΚΔΡ	Cl.	*New Haven, Conn.*	23 Starr Hall
Richard Stewart Esten, ΚΔΡ	Ped.	*Middlebury*	55 Seminary St.
Howard Clinton Farwell, ΑΣΦ	Sc.	*Providence, R. I.*	11 Starr Hall
Benjamin Warner Fisher, ΔΥ	Sc.	*Vergennes*	ΔΥ House
Raymond Garfield Fuller, ΚΣ	Cl.	*Johnson*	6 Franklin St.
Harvey Edward Goodell, ΔΥ	Sc.	*Readsboro*	ΔΥ House
Herbert Warren Goodhue, ΔΥ	Sc.	*Hyde Park, Mass.*	ΔΥ House
Robert Henry Hill, ΑΣΦ	Cl.	*Ticonderoga, N. Y.*	8 Starr Hall
Arthur Russell Holden	Sc.	*Shirley, Mass.*	12 Starr Hall
John Fiske Hough, ΚΔΡ	Cl.	*Rutland*	35 Starr Hall
Moses Gilbert Hubbard, ΔΚΕ	Cl.	*Summit, N. J.*	32 Starr Hall
Charles Thomas Hughes	Sc.	*Somerville, Mass.*	22 Starr Hall
Ralph Mayo Hutchins, ΣΧ	Sc	*Coös, N. H.*	21 Starr Hall
Howard Conkling Johnston	Sc.	*Horicon, N. Y.*	22 Starr Hall
Clarence Wilson McIntire	Ped.	*Woodsville, N. H.*	1 Starr Hall
Walter Irving Metcalf	Cl.	*Hydeville*	15 Starr Hall
Augustus W. F. Newman, ΚΔΡ	Sc.	*Hoosac Tunnel, Mass.*	7 Painter Hall
Joshua Zau Tsung Nyi	Ped.	*Hangchow, China*	3 Weybridge St.
Thomas Hamilton Ormsbee, ΧΨ	Sc.	*Brooklyn, N. Y.*	ΧΨ Lodge
Oscar Bingby Rogers	Sc.	*Remsenburg, N. Y.*	ΔΥ House
George Herbert Seavey	Ped.	*Hudson, N. H.*	12 Starr Hall
Karl Isaac Solomon Sterns, ΧΨ	Cl.	*Middlebury*	ΧΨ Lodge
Nobuzo Suyemitsu	Sc.	*Uwamachi, Ehimekan, Japan*	15 College St.
Edward Robert Triggs, ΚΔΡ	Sc.	*East Port Chester, Conn.*	5 Starr Hall
Homer Jackson Vail, ΚΣ	Sc.	Randolph	20 Weybridge St.

John Charles Eliot Voss	Cl.	*Shoreham*	125 Main St.
Dominic Henry Weafer, ΔKE	Sc.	*Morrisville*	ΔKE House
Elmer Reed West	Cl.	*Ticonderoga, N. Y.*	15 Painter Hall
Charles Cushman Wilcox, KΔP	Cl.	*Greenfield, Mass.*	8 Painter Hall
Edwin Holmes Woods	Sc.	*Nashville, Tenn.*	59 Main St.
William Francis Youngs, ΔKE	Sc.	*Summit, N. J.*	32 Starr Hall

Women's College

Florence Mary Aseltine, ΠBΦ	Cl.	*Enosburg Falls*	24 Pearsons Hall
Ellen Mary Bailey, ΠBΦ	Cl.	*Wells River*	35 Pearsons Hall
Harriet Beecher Blakeman, ΣK	Cl.	*Stratford, Conn.*	22 Pearsons Hall
Ruth Bingham Buck	Cl.	*Waterville, Conn.*	27 Washington St.
Eunice Cady, ΣK	Ped.	*Middlebury*	Mrs. L. G. Yeaw's
Helena Belle Carpenter	Ped.	*Enosburg Falls*	6 South St.
Sophia Noela DuBois	Ped.	*Bethel*	12 Pearsons Hall
Alice Maria Easton	Cl.	*Middlebury*	69 Pleasant St.
Amy Harriet Edmands	Cl.	*Island Pond*	21 Pearsons Hall
Isabelle Upton Esten, ΠBΦ	Cl.	*Middlebury*	55 Seminary St.
Stella Agnes Farrell	Ped.	*Middlebury*	38 College St.
Helen Louise Foss, ΠBΦ	Cl.	*Charlestown, N. H.*	9 Pearsons Hall
Mary Madeline Geran	Ped.	*Holyoke, Mass.*	32 Pearsons Hall
Irene Augusta Graves, AX	Cl.	*St. Albans*	38 Pearsons Hall
Jessie Martha Graves	Cl.	*Walpole, N. H.*	26 Pearsons Hall
1958 — Eleanor Whitney Hatch, ΠBΦ	Ped.	*St. Albans*	11 Pearsons Hall
Helen Irene Haugh, AX	Cl.	*Waterbury, Conn*	29 Pearsons Hall
Charlotte Florence Jenne, ΠBΦ	Ped.	*Enosburg Falls*	24 Pearsons Hall
Gertrude Frances Kingsley	Ped.	*Middlebury*	11 Elm St.
Ethel Caroline Magoon, ΠBΦ	Cl.	*Coös, N. H.*	47 Pearsons Hall
Aura Edwina Mudgett	Ped.	*Richford*	22 Pearsons Hall
Caro Beulah Noyes	Cl.	*Salisbury*	10 College St.
Ruth Adelle Noyes	Cl.	*Salisbury*	10 College St.
Mary Edna Rockwood, AX	Ped.	*Middlebury*	12 Seminary St.
Margaret Sharpe	Cl.	*Greenwich, N. Y.*	117 S. Main St.
Mary Agnes Shea	Ped.	*Middlebury*	11 High St.
Jennie Lois Spaulding	Cl.	*Craryville, N. Y.*	29 Pearsons Hall
Verena Italy Suter	Cl.	*Swanton*	21 Pearsons Hall
Julia Bosworth Wood	Ped.	West Upton, Mass.	Battell Cottage

Former Members of 1914

Men's College

George Isaac Abbott, Jr., ΧΨ . . . . . Bethel
Irving Holden Baker . . . . . Danby
David Holbrook Brown, ΑΣΦ . . . . . Collinsville, Conn.
Max Irving Davis . . . . . Brooklyn, N. Y.
Robert J. Denton, ΧΨ . . . . . Port Jervis, N. Y.
Bert Edward Doyle . . . . . Hanover, N. H.
George Lester Edes, ΧΨ . . . . . Newport, N. H.
Herbert Warren Hamilton . . . . . Campello, Mass.
William Francis O'Neil . . . . . West Rutland
Arthur Buckingham Perkins . . . . . Chicago, Ill.
George Abert Ramsdell . . . . . Millington, Mass.
Werner Frederick Reith, ΚΔΡ . . . . . Dolgeville, N. Y.
William Mallory Sheldon, ΔΚΕ . . . . . East Orange, N. J.
Russell Earle Smith . . . . . Vergennes

Women's College

Hattie J. Bump, ΑΧ . . . . . Salisbury
Helen M. Carrigan, ΑΧ . . . . . Brandon
Gladys I. Davis . . . . . Chester
Mary L. Ellis . . . . . Pittsfield
Elsie J. Gibson . . . . . Pittsfield, N. H.
Edna M. Latham . . . . . Northfield
Sadie M. Rice . . . . . Leicester, Mass.
Bernice S. Sanborn . . . . . Newburgh, N. Y.
Alice L. Tipping, ΠΒΦ . . . . . Claremont, N. H.

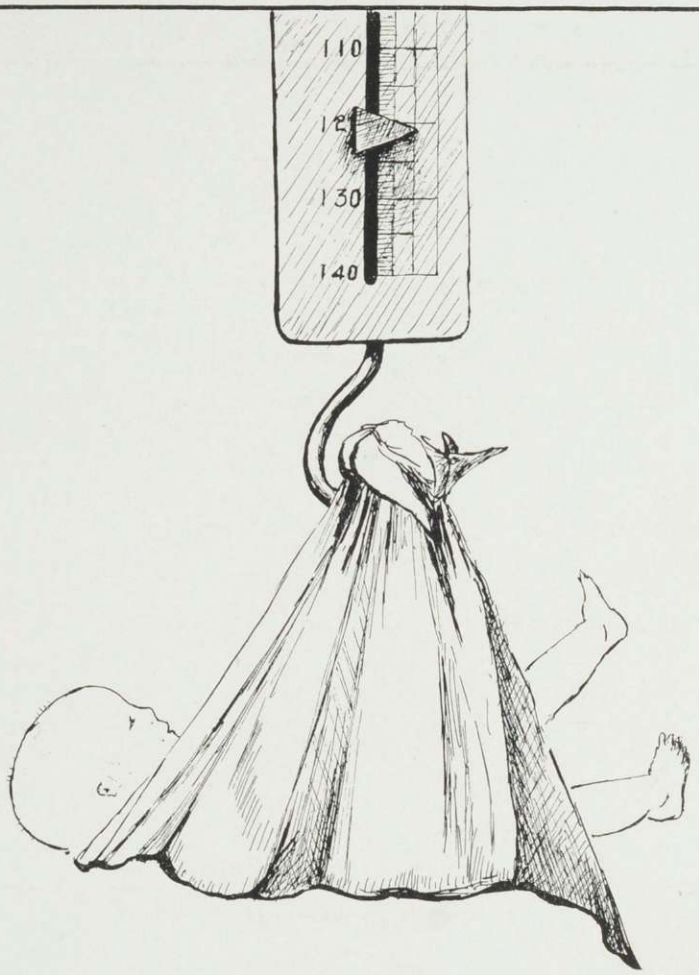

FRESHMAN

The Freshman

Officers

Arthur T. Ellison . . . . . *President*

Marjorie Wright . . . . . *Vice-President*

George R. Ayres . . . . . *Treasurer*

Ruth Dutton . . . . . *Secretary*

"Peep! Peep!"

Hasn't Scratched Yet

WELL, we are here; and though for a few weeks we were here simply because we *were* here, we are now very willing members of Middlebury College. Our class is the largest, best-looking, brightest and most up-to-date set which has yet deigned to lend its charms to this truly charming institution. In proof of so sweeping a statement, allow us to remind you that we number about one hundred and twenty, among whom are—well, you know who the good-looking ones are, and the Registrar's assistant can tell you who are the "torch-lights" of 1915.

At the first, we were treated like princes whose loyal subjects strive to do them every honor. Then, with the posting of the Freshman rules, "a change came o'er the spirit of our dream," and we were rudely awakened to the cold, hard fact that we were the least of all men that wander over the walks of the college campus. A few of us who might possibly have entertained the idea that our well-being was indispensable to the world, were taught by some kind and philanthropic Sophomores—by a method not outlined in any treatise on pedagogy—the fact that it was not "us and the world," but "the world—and us."

We early showed our ambition to excel by winning the hat-scrap and the tug-of-war. The football game we will pass over as an unimportant detail. The girls upheld the honor of the class by winning the Sophomore-Freshman song-rush.

Of course we went to Rutland for our banquet; every class does that. Then, too, some of us took (*i. e.*, were taken) to roaming the countryside during the fall. We also wore green bows or green button caps, and exercised ourselves, after our strenuous study, by saluting the upperclassmen, running errands for them, and furnishing various side-show attraction on the campus at all hours.

We have lost a few of our number since the opening of college, but those who have remained do not regret their choice. We are getting acquainted with all phases of college life with startling rapidity. Since we have survived our first mid-year examinations, we have reason to be well pleased with ourselves and with our fellowmen. Our only unfulfilled wish is for a new Freshman class, to whom we may do as we have been done by. If the fates and the faculty are propitious, we can tell next year how it feels to be world-reformers, and to work out theories of reform on others, instead of having them tried on us.

Class Roll, 1915

Men

Bert Fay Andrews, ΚΔΡ	Sc.	*Wallingford*	87 Main St.
George Remington Ayres, ΚΔΡ	Sc.	*Ballston Spa, N. Y.*	15 College St.
Frank Montell Bartow	Cl.	*Ridgewood, N. J.*	29 Starr Hall
John Nelson Beckwith, ΚΔΡ	Cl.	*Bethel*	18 Painter Hall
Harry William Burns	Sc.	*Middlebury*	71 Main St.
Irving Lyman Cabot, ΑΣΦ	Cl.	*Windsor*	24 Starr Hall
George Hamilton Chapman, ΧΨ	Cl.	*Worcester, Mass.*	17 Painter Hall
Clarence Elmer Cole, ΑΣΦ	Cl.	*Orleans*	17 Starr Hall
Elbert Charles Cole, ΑΣΦ	Cl.	*Orleans*	17 Starr Hall
Cornelius Emmett Coleman	Cl.	*Johnson*	125 Main St.
John Alaric Crane	Sc.	*McIndoe Falls*	15 College St.
George Clyfton Dade	Cl.	*Amesbury, Mass.*	30 Starr Hall
Clifford Theron Day, ΑΣΦ	Sc.	*Morrisonville, N. Y.*	125 Main St.
Arthur True Ellison, ΔΥ	Sc.	*Farmington, N. H.*	14 Painter Hall
Willard Allen Fletcher	Cl.	*Johnson*	13 Starr Hall
Walter Douglas Alex. Foote, ΔΚΕ	Cl.	*Fitchburg, Mass.*	27 Washington St.
George Henry Gardner	Sc.	*N. Marshfield, Mass.*	2 Starr Hall
Edward Napoleon Gosselin	Sc.	*Rutland*	25 Starr Hall
Wayne Kenyon Greene, ΧΨ	Sc.	*Richmond*	19 Starr Hall
Wayne Martin Haller	Ped.	*Shelburne Falls, Mass.*	27 Starr Hall
Donald Edgar Powers Hanna	Sc.	*East Highgate*	31 Starr Hall
Harold Webb Haskins	Cl.	*Bradford*	68 Court St.
Guy Clinton Hendry, ΚΔΡ	Cl.	*North Hampton, N. H.*	16 Starr Hall
James Augustine Howard, ΔΚΕ	Sc.	*North Brookfield, Mass.*	15 College St.
John Mott Hoyt	Cl.	*Middlebury*	R. F. D. 2
Frank Silver King Hunt	Cl.	*West Lebanon, N. H.*	12 Painter Hall
Winfield Scott Huntley, Jr., ΧΨ	Sc.	*Middlebury*	117 Main St.
Merrill Lee Jenkins	Ped.	*North Troy*	15 Painter Hall
Charles Sherman Jones, ΧΨ	Cl.	*Castleton*	15 Starr Hall
Bernard Michael Kavanaugh	Sc.	*Ballston Spa, N. Y.*	15 College St.
James Thomas Kenure, ΔΥ	Sc.	*New London, Conn.*	26 Starr Hall
Albert Laburton Kimball, ΔΚΕ	Sc.	*Bradford, Mass.*	28 Starr Hall
Horace Allen Knapp	Sc.	*St. Johnsbury*	Allen House
Robert Loder	Sc.	*East Orange, N. J.*	87 Main St.
Grover Cleveland McCullough	Sc.	*Stanley, N. J.*	8 Painter Hall
George Wilson MacLaughlin, ΑΣΦ	Sc.	*Ticonderoga, N. Y.*	125 Main St.
Bernard Joseph McParland	Sc.	*Lawrence, Mass.*	3 Starr Hall
Robert Price Marsh	Sc.	*Chester, N. J.*	ΔΚΕ House
Benjamin Van Dyke Maurice	Cl.	*Mamaroneck, N. Y.*	13 College St.

Leonard Coleman Monahan, ΑΣΦ	Sc.	*S. Framingham, Mass.*	10 Starr Hall
Maynard Cleveland Moore	Sc.	*Middlebury*	5 South St.
Glen Harrison Noyes	Sc.	*Tunbridge*	9 Painter Hall
Earle Leffingwell Parkinson	Sc.	*Billerica, Mass.*	14 College St.
Thomas Kenneth Penniman	Cl.	*Meriden, N. H.*	19 Starr Hall
Rupert Aaron Phelps	Sc.	*Marshfield*	18 Seymour St.
Frederick Reynolds Pihlman	Sc.	*Chatham, N. J.*	16 College St.
Wayne Murray Plummer	Sc.	*Laconia, N. H.*	21 Starr Hall
George Stephen Potwine	Cl.	*East Windsor, Conn.*	2 Starr Hall
Charles William Proctor	Sc.	*Amesbury, Mass.*	30 Starr Hall
Charles Spurgeon Randall	Sc.	*Amesbury, Mass.*	6 Painter Hall
Aldo Alfred Ratti, ΚΔΡ	Sc.	*Proctor*	16 Painter Hall
Ralph Walter Ray, ΧΨ	Cl.	*Orwell*	24 Starr Hall
Alexander Albert Robertson	Sc.	*Quincy, Mass.*	3 Starr Hall
Arthur Lyman Rogers, ΔΚΕ	Cl.	*Lee, Mass.*	13 College St.
Richard Seidenberg	Sc.	*Newton Upper Falls, Mass.*	11 Painter Hall
Michael Francis Shea, ΔΥ	Cl.	*New London, Conn.*	26 Starr Hall
Evart Rogers Sheldon	Sc.	*East Orange, N. J.*	31 Starr Hall
Samuel Sterling Sherman	Cl.	*Tunbridge*	15 College St.
Russell Earle Smith, ΔΥ	Sc.	*Vergennes*	ΔΥ House
Francisco Lopez de Souza	Ped.	*Santo Antao, Portugal*	11 Painter Hall
Charles Thomas Spencer, ΔΥ	Sc.	*Watervliet, N. Y.*	10 Painter Hall
Harold Joseph Swezey	Sc.	*Patchogue, N. Y.*	29 Starr Hall
Maurice Tuttle, Jr.	Sc.	*Westhampton Beach, N. Y.*	14 College St.
Frederick Adam Von Schilling	Sc.	*Pittsfield, Mass.*	5 North Starr
Oscar Voute, ΔΥ	Sc.	*Montclair, N. J.*	10 Painter Hall
Raymond Cyrus Whitney	Sc.	*Millbury, Mass.*	15 College St.
Roy Thaddeus Whitney	Sc.	*North Clarendon*	12 Painter Hall
Earle Snow Wilson	Sc.	*Hyannis, Mass.*	16 College St.

Women's College

Ida Nell Ainsworth	Ped.	*South Royalton*	36 College St.
Myrtle Helen Bain	Ped.	*Middlebury*	37 Washington St.
Mary Ruth Bartley	Ped.	*Ashuelot, N. H.*	36 College St.
Mary Edith Bashaw	Cl.	*Richmond*	36 College St.
Edythe May Boyce	Cl.	*Waterbury*	6 Pearsons Hall
Mary Hayward Buck	Cl.	*Waterville, Conn.*	41 South St.
Florence Muzzey Butler	Cl.	*Rutland*	117 Main St.
Eliza Cady	Cl.	*Middlebury*	15 Pleasant St.
Mary Lucy Crane	Cl.	*Vergennes*	46 Pearsons Hall
Clara Huldah Dewey	Ped.	*Stowe*	15 Pleasant St.
Ruth Dutton	Ped.	*Cleveland, Ohio*	123 Main St.
Emma Louise Feeney	Cl.	Ballston Lake, N. Y.	20 College St.
Isabel Clara Field	Cl.	*Wells River*	36 College St.

Sarah Katherine Fish	Cl.	*Vergennes*	34 Pearsons Hall
Sarah Louise Funnell	Ped.	*Huntington, N. Y.*	15 Pleasant St.
Susan Olliffe Giffen	Cl.	*Albany, N. Y.*	44 Pearsons Hall
Fannie Olive Gill	Cl.	*Springfield*	Battell Cottage
Harriet Frances Grandey	Ped.	*Rutland*	40 Pearsons Hall
Mae Eleanor Guerin	Ped.	*Worcester Mass.*	20 Pearsons Hall
Mary Frances Gunner	Ped.	*Hillburn, N. Y.*	Professor Lambert's
Ginevra Pollard Harlow	Cl.	*Chester*	Battell Cottage
Abby May Harriman	Cl.	*Middlebury*	97 Main St.
Clotilda Hayes	Cl.	*Lee, Mass.*	20 College St.
Ruth Hilton	Cl.	*Richmond*	15 Pleasant St.
Annie Josephine Hulihan	Cl.	*Center Rutland*	36 College St.
Irene Idelle Ingalls	Ped.	*Windham*	Battell Cottage
Ruth Kendall	Cl.	*Pittsford*	36 College St.
Edna Marion Latham	Cl.	*Northfield*	52 Weybridge St.
Irene Ethel McGregor	Ped.	*Waterbury, Conn.*	41 South St.
Grace Irene Mead	Cl.	*Selkirk, N. Y.*	44 Pearsons Hall
Laura Louise Mead	Cl.	*North Ferrisburgh*	22 Seymour St.
Margaret Park Mills	Cl.	*Townshend*	20 College St.
Mabel Alice Miller	Cl.	*Wells River*	46 Pearsons Hall
Sophie Donker Musgrove	Cl.	*Pittsfield, Mass.*	6 Pearsons Hall
Helena Catherine Norton	Cl.	*Newport*	6 South St.
Ruth Dickinson Norton	Cl.	*Vergennes*	34 Pearsons Hall
Bernice Ellen Parker	Ped.	*Essex Junction*	Battell Cottage
Florine Margaret Parker	Ped.	*Essex, Conn.*	Battell Cottage
Cora Eleanor Parkman	Ped.	*Thompsonville, Conn.*	15 Pleasant St.
Grace Elizabeth Peaslee	Cl.	*Contoocook, N. H.*	Battell Cottage
Margaret Gates Pike	Ped.	*Waterbury*	15 Pleasant St.
Marion Alice Pike	Cl.	*Stowe*	15 Pleasant St.
Frances Ruth Piper	Ped.	*Middlebury*	7 Weybridge St.
Elizabeth Joy Rose	Cl.	*Cornwall*	123 Main St.
Adelaide Ross	Cl.	*West Rutland*	32 Pearsons Hall
Martha Glene Sevrens	Cl.	*Middlebury*	89 Main St.
Harriet Emily Smith	Cl.	*Vergennes*	41 Pearsons Hall
Marion Sarah Thomas	Cl.	*Middlebury*	19 College St.
Elisabeth Mae Thorp	Cl.	*Shelburne*	Battell Cottage
Mabel Kathryn Tooley	Ped.	*Stratford, Conn.*	41 South St.
Josephine Tracy	Cl.	*Lee, Mass.*	20 College St.
Laura Eliza Walbridge	Cl.	*Brattleboro*	Battell Cottage
Ethel Whitmarsh	Ped.	*Whitman, Mass.*	45 Pearsons Hall
Alice Ward Wilson	Ped.	*New Haven*	36 College St.
Marjory Alexander Wright	Cl.	*Middlebury*	2 Storrs Avenue

The Associated Alumni

Officers, 1911-1912

President, C. Ford Langworthy, '87 . . . . Washington, D. C.
First Vice-President, Walter S. Grant, '95 . . . . Brooklyn, N. Y.
Second Vice-President, Elmer G. Bridgham, '97 . . . Sitka, Alaska
Third Vice-President, Ellsworth C. Lawrence, '01 . . . Malone, N. Y.
Secretary and Treasurer, Frank W. Cady, '99 . . . . Middlebury

Central Committee

Professor Charles B. Wright — Professor Duane L. Robinson, '03
Sarah Blossom Palmer Bryant, '91

Necrological Committee

Thomas E. Boyce, '76, Middlebury — Stanton S. Eddy, '94, Middlebury
Guy B. Horton, '00, Burlington

Alumni Associations

New York Association

President, William W. Gay, '76
Secretary, Sanford H. Lane, '05, 72 Broad Street, New York

Executive Committee

Edgar R. Brown, '93 — Theodore D. Wells, '98
Percival Wilds, '02

Boston Association

President, George E. Plumbe, '61
Secretary and Treasurer, Miss Rena I. Bisbee, '00, 182 Palfrey St., Watertown, Mass.

Chicago Association

President, George E. Plumbe, '61
Secretary, H. Parker Williamson, '96, Box 216, Faculty Exchange, Univ. of Chicago

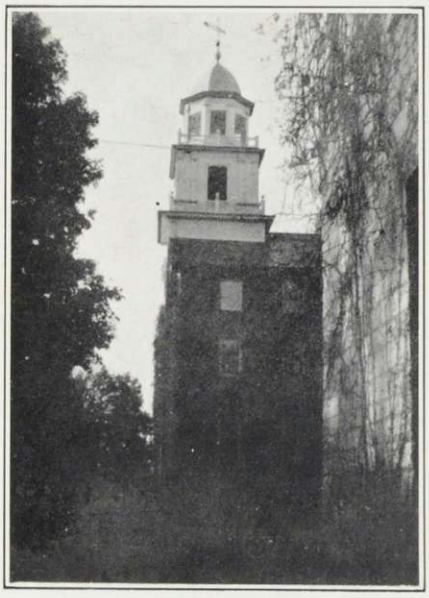

CHAPEL AT DAWN

Alpha Mu of Chi Psi

Established 1843

Fratres in Facultate

President John M. Thomas, '90 Prof. E. C. Bryant, '91
Ray L. Fisher, '10

Fratres in Urbe

Ex-Gov. John W. Stewart, '46 Dr. W. H. Sheldon, '80
Dr. M. H. Eddy, '60 George A. Stewart, '84
Ex-Pres. E. R. Brainerd, '64 Dr. S. S. Eddy, '94
Col. T. M. Chapman, '66 Leroy C. Russell, '97
Harry L. Cushman, '07

Fratres in Collegio

1912

Michael J. Lahiff George G. Taylor
Charles W. Mulcahy Earle T. Tracey

1913

Dale S. Atwood Harry O. Williams
George L. Brayton

1914

Howe K. Cassavant Thomas H. Ormsbee
Karl I. Sterns

1915

George H. Chapman Winfield S. Huntley
Wayne K. Green Charles S. Jones
Ralph D. Ray

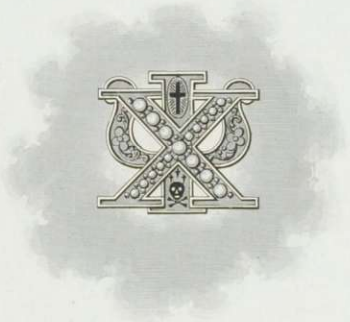

THE TUTTLE CO., RUTLAND, VT.

Chi Psi

Founded 1841 at Union College

Roll of Alphas

Pi	Union College
Theta	Williams College
Mu	Middlebury College
Alpha	Wesleyan University
Phi	Hamilton College
Epsilon	University of Michigan
Chi	Amherst College
Psi	Cornell University
Nu	University of Minnesota
Iota	Univesity of Wisconsin
Rho	Rutgers College
Xi	Stevens Institute of Technology
Alpha Delta	University of Georgia
Beta Delta	Lehigh University
Gamma Delta	Leland Stanford, Jr., University
Delta Delta	University of California
Epsilon Delta	Chicago University

Alpha Alpha of Delta Kappa Epsilon

Established 1854

Frater in Facultate

Prof. Duane L. Robinson, '03

Fratres in Urbe

John A. Fletcher, '87
Joseph A. Peck, '98
Philip E. Mellen, '04
Rufus Wainright, Jr., '09
Andrew T. Stapleton, '77
Wesley W. Smith, ΣΦ, '81
Ira H. La Fleur, '94
John E. Buttolph, '82

Fratres in Collegio

1912

Charles W. Bundy
Philip E. Kidder
John Kopke

1913

John C. Agnew
John A. Arnold
Lacey W. Bump
William W. Chalmers
Marvin J. Dodd

1914

Robert E. Bundy
Erland B. Cook
Moses G. Hubbard, Jr.
Robert P. Marsh
Dominic A. Weafer
William F. Youngs

1915

Walter D. A. Foote
Albert L. Kimball
James A. Howard
Arthur L. Rogers

THE TUTTLE CO., RUTLAND, VT.

Delta Kappa Epsilon

Founded 1844 at Yale University

Chapter Roll

Phi	Yale University
Theta	Bowdoin College
Xi	Colby University
Sigma	Amherst College
Gamma	Vanderbilt University
Psi	University of Alabama
Upsilon	Brown University
Chi	University of Mississippi
Beta	University of North Carolina
Eta	University of Virginia
Kappa	Miami Univesity
Lambda	Kenyon College
Pi	Dartmouth College
Iota	Central University of Kentucky
Alpha Alpha	Middlebury College
Omicron	University of Michigan
Epsilon	Williams College
Rho	Lafayette College
Tau	Hamilton College
Mu	Colgate University
Nu	College of City of New York
Beta Phi	University of Rochester
Phi Chi	Rutgers College
Psi Phi	De Pauw University
Gamma Phi	Wesleyan University
Psi Omega	Rensselaer Polytechnic Institute
Beta Chi	Adelbert College
Delta Chi	Cornell University
Delta Delta	University of Chicago
Phi Gamma	Syracuse University
Gamma Beta	Columbia University
Theta Zeta	University of California
Alpha Chi	Trinity College
Phi Epsilon	Universty of Minnesota
Sigma Tau	Massachusetts Institute of Technology
Tau Lambda	Tulane University
Alpha Phi	University of Toronto
Delta Kappa	University of Pennsylvania
Tau Alpha	McGill University
Sigma Rho	Leland Stanford, Jr., University
Delta Pi	University of Illinois
Rho Delta	Univesity of Wisconsin
Kappa Epsilon	University of Washington

Middlebury Chapter of Delta Upsilon

Established 1856

Fratres in Facultate

Prof. Henry M. Seely, honorary
Asst. Prof. A. D. Wetherell, '05
Prof. Walter E. Howard, '71
Asst. Prof. Frank W. Cady, '99

Fratres in Urbe

Prof. Thomas E. Boyce, '76
James B. Donoway, '93
Prof. A. S. Harriman, Bowdoin

Fratres in Collegio

1912

Wiliam C. Duncan
Ralph W. Hedges
Arthur B. King
Willys M. Monroe
Hugh O. Thayer
Arthur C. Thomas

1913

William F. Pollard, Jr.
Hobart B. Potter, Jr.
Charles L. Smiddy

1914

Elton F. Cronk
Benjamin W. Fisher
Russell E. Smith
Harvey E. Goodell
Herbert W. Goodhue
Oscar B. Rogers

1915

Arthur T. Ellison
James T. Kenure
Michael F. Shea
Charles T. Spencer
Oscar Voute

THE TUTTLE CO., RUTLAND, VT.

Delta Upsilon

Founded 1834 at Williams College

Chapter Roll

Williams Chapter	Williams College
Union Chapter	Union College
Hamilton Chapter	Hamilton College
Amherst Chapter	Amherst College
Adelbert Chapter	Adelbert College
Colby Chapter	Colby College
Rochester Chapter	Rochester University
Middlebury Chapter	Middlebury College
Bowdoin Chapter	Bowdoin University
Rutgers Chapter	Rutgers College
Brown Chapter	Brown University
Colgate Chapter	Colgate University
New York Chapter	New York University
Cornell Chapter	Cornell University
Marietta Chapter	Marietta College
Syracuse Chapter	Syracuse University
Michigan Chapter	University of Michigan
Northwestern Chapter	Northwestern University
Harvard Chapter	Harvard University
Wisconsin Chapter	University of Wisconsin
Lafayette Chapter	Lafayette College
Columbia Chapter	Columbia University
Lehigh Chapter	Lehigh University
Tufts Chapter	Tufts University
De Pauw Chapter	De Pauw University
Pennsylvania Chapter	University of Pennsylvania
Minnesota Chapter	University of Minnesota
Technology Chapter	Massachusetts Institute of Technology
Swarthmore Chapter	Swarthmore College
Leland Stanford Chapter	Leland Stanford, Jr., University
California Chapter	University of California
McGill Chpater	McGill University
Nebraska Chapter	University of Nebraska
Toronto Chapter	University of Toronto
Chicago Chapter	University of Chicago
Ohio Chapter	Ohio State University
Illinois Chapter	University of Illinois
Miami Chapter	Miami University
Washington Chapter	University of Washington
Pennsylvania State Chapter	Pennylvania State College

Alpha of Kappa Delta Rho

Founded 1905 at Middlebury College

Fratres in Collegio

1912

Clinton S. Reynolds. Brooks F. Smith
Wayland F. Walch

1913

Marshall J. Root Hendrick W. Van Ness
Bernard A. Leonard Roy H. Walch
Franklin G. Williams

1914

Leslie Bernstein Homer R. Denison
Richard S. Esten John F. Hough
Augustus W. F. Newman Edward R. Triggs
Charles C. Wilcox

1915

Bert F. Andrews George R. Ayres
John N. Beckwith George Clyfton Dade
Guy Clinton Hendry Aldo Alfred Ratti
Frederick Adam Von Schilling

THE TUTTLE CO., RUTLAND, VT.

THE TUTTLE CO., RUTLAND, VT.

Alpha Sigma Phi

Founded 1911

Frater in Urbe

John M. Avery, '11

Fratres in Collegio

1912

Carl D. Grupe
Marcus F. Gorham
Edward J. Ryan
Arthur W. Harris

1913

Edwin L. Bigelow
Edgar A. Carrier
Theron L. Culver
Rolland J. Ellsbury
Walter B. McGuirk
William K. MacMurtry
Edward C. Walker
Edgar J. Wiley

1914

Harold W. Abbott
Howard C. Farwell
John T. Bartlett, Jr.
Lawrence W. Cluff.
Robert H. Hill

1915

George W. MacLaughlin
Elbert C. Cole
Clarence E. Cole
Irving L. Cabot
Clifton T. Day
Leonard C. Monahan

Delta Sigma

Founded 1911

Fratres in Collegio

1912

Ivers A. Hackett

1913

James S. Moran
William E. Greenleaf

1914

Arthur R. Holden
George H. Seavey
John C. E. Voss
Walter Q. Metcalf
Clarence W. McIntire
Elmer R. West

1915

Harold W. Haskins
Frank S. K. Hunt
John M. Hoyt
George S. Potwine

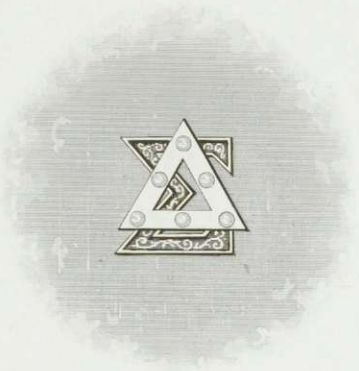

THE TUTTLE CO., RUTLAND, VT.

Sororities

Alpha Zeta of Alpha Chi

Vermont Alpha of Pi Beta Phi

Kappa Sigma

Alpha Zeta of Alpha Chi

Founded 1889

Sorores in Urbe

Mrs. John M. Thomas, '91
Mrs. Ernest C. Bryant, '91
Mrs. Ira M. Taylor, '96
Miss Rena E. Avery, '01
Mrs. Philip E. Mellen, '04
Miss Grace S. Buttolph, '08
Miss Agnes Calhoun, '09
Miss Margaret Whitney, '09
Miss Rena R. Huntley, '10
Miss Mabel Martin, '11
Miss Margaret F. Sheldon, '11

Sorores in Collegio

1912

Mabel L. Agnew
E. Marjorie Bates
E. Pruda Harwood
Ruth Hill
Sarah H. Lewis
Gertrude M. Murdock
Rachel F. Pike
Vivia I. Stone

1913

Mary T. Archibald
Esther A. Boyce
Sarah D. Brown
Caroline E. Buttolph
Eva A. Holt
Mary I. Johnson
Barbara H. Smith
Ruby M. Vosburg

1914

Helen I. Haugh
Irene A. Graves
Mary E. Rockwood

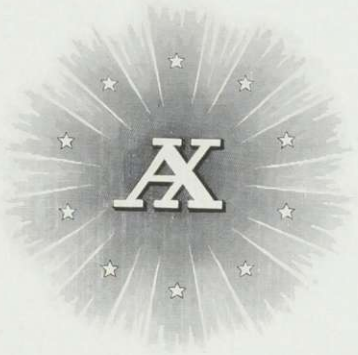

THE TUTTLE CO., RUTLAND, VT.

Vermont Alpha of Pi Beta Phi

Established 1893

Colors

Wine and Silver Blue

Flower

Dark Red Carnation

Soror in Facultate

Miss Harriet D. Gerould

Sorores in Urbe

Mrs. Ezra Brainerd
Mrs. Philip Crane
Mrs. Walter White
Miss Alice Seely
Miss Sarah Sterns
Miss Elizabeth Caswell

Sorores in Collegio

1912

Alice Barnum
Blanche Bostwick
Margaret Croft
Lou Dutton
Thelma Havens
Louise Monroe
Minette Norton
Ruth Richner

1913

Ardell Clark
Helen Harriman
Annie Perkins
Mary Reynolds

1914

Florence Aseltine
Nellie Bailey
Isabelle Esten
Helen Foss
Eleanor Hatch
Charlotte Jenne
Ethel Magoon

Pi Beta Phi

Chapter Roll

Alpha Province

Vermont Alpha	Middlebury College
Vermont Beta	University of Vermont
Massachusetts Alpha	Boston University
Ontario Alpha	University of Toronto
New York Alpha	Syracuse University
New York Beta	Barnard College
Pennsylvania Alpha	Swarthmore College
Pennsylvania Beta	Bucknell University
Pennsylvania Gamma	Dickenson College
Maryland Alpha	Goucher College
Columbia Alpha	George Washington University

Beta Province

Ohio Alpha	Ohio University
Ohio Beta	Ohio State University
Ohio Gamma	University of Wooster
Indiana Alpha	Franklin College
Indiana Beta	University of Indiana
Indiana Gamma	Butler College
Illinois Beta	Lombard College
Illinois Delta	Knox College
Illinois Epsilon	Northwestern University
Illinois Zeta	University of Illinois
Michigan Alpha	Hillsdale College
Michigan Beta	University of Michigan
Wisconsin Alpha	University of Wisconsin

Gamma Province

Minnesota Alpha	University of Minnesota
Iowa Alpha	Iowa Wesleyan College
Iowa Beta	Simpson College
Iowa Gamma	Iowa State College
Iowa Zeta	Iowa State University
Missouri Alpha	University of Missouri
Missouri Beta	Washington University
Arkansas Alpha	University of Arkansas
Louisiana Alpha	Newcomb College
Nebraska Beta	University of Nebraska
Kansas Alpha	University of Kansas
Oklahomo Alpha	University of Oklahoma
Texas Alpha	University of Texas

Delta Province

Wyoming Alpha	University of Wyoming
Colorado Alpha	University of Colorado
Colorado Beta	University of Denver
California Alpha	Leland Stanford, Jr., University
California Beta	University of California
Washington Alpha	State University of Washington

THE TUTTLE CO., RUTLAND, VT.

Nu of Sigma Kappa

Established 1911

Colors
Lavender and Maroon

Flower
Violet

Sorores in Collegio

1912

Helen Crosby
Helen Merrill
Laura Newell
Ada Hill

1913

Charlotte Slocum
Phyllis Hopkins
Julia Carter
Bessie Cudworth

1914

Harriet Blakeman
Eunice Cady

Sigma Kappa

Founded 1874

Roll of Active Chapters

Alpha	Colby College, Waterville, Me.
Delta	Boston University, Boston, Mass.
Epsilon	Syracuse University, Syracuse, N. Y.
Zeta	George Washington University, Washington, D. C.
Eta	Illinois Wesleyan University, Bloomington, Ill.
Theta	University of Illinois, Champaign, Ill.
Iota	University of Denver, Denver, Colo.
Kappa	Brown University, Providence, R. I.
Lambda	University of California, Berkeley, Cal.
Mu	University of Washington, Seattle, Wash.
Nu	Middlebury College, Middlebury, Vt.

THE TUTTLE CO., RUTLAND, VT.

Phi Beta Kappa

Beta of Vermont — Established 1868

Officers

Prof. Myron R. Sanford . . . . . *President*
Prof. Charles B. Wright . . . . . *Secretary*
Prof. Ernest C. Bryant . . . . . *Treasurer*

Resident Members

John Martin Thomas, D.D., '90
Ezra Brainerd, D.D., LL.D., '64
Charles Baker Wright, L.H.D.
Walter Eugene Howard, LL.D., '71
William Wesley McGilton, A.M.
Myron Reed Sanford, A.M.
Ernest Calvin Bryant, S.B., '91
William Sargent Burrage, Ph.D.
Edward Day Collins, Ph.D.
Archibald Darius Wetherell, A.M., '05
Duane Leroy Robinson, A.M., '03
Thomas Emerson Boyce, A.M., '86
Mrs. Blossom Palmer Bryant, A.B., '91
Mrs. Mary Munsey Crane, A.B., '03
Mrs. Grace Seelye Thomas, A.B., '91

Appointments from Class of 1911

Wayne Cook Bosworth
Albert Forsythe Burt
Walter Henry Cleary
Stephen Allen Doody
Ruth I. Burnham
Emma Gibbs Easton
Margaret French
Marion A. Frizelle
Myrle Blanche Hill
Marion Martin
Jennie B. McLellan
Louise Genevieve Fellows, ex-'12

Phi Beta Kappa

Founded 1776 at William and Mary College

Roll of Chapters

Alpha of Maine	Bowdoin
Beta of Maine	Colby
Alpha of New Hampshire	Dartmouth
Alpha of Vermont	University of Vermont
Beta of Vermont	Middlebury
Alpha of Massachusetts	Harvard
Beta of Massachusetts	Amherst
Gamma of Massachusetts	Williams
Delta of Massachusetts	Tufts
Epsilon of Massachusetts	Boston University
Alpha of Connecticut	Yale
Beta of Connecticut	Trinity
Gamma of Connecticut	Wesleyan
Alpha of Rhode Island	Brown
Alpha of New York	Union
Beta of New York	New York University
Gamma of New York	College of the City of New York
Delta of New York	Columbia
Epsilon of New York	Hamilton
Zeta of New York	Hobart
Eta of New York	Colgate
Theta of New York	Cornell
Iota of New York	Rochester
Kappa of New York	Syracuse
Lambda of New York	St. Lawrence
Mu of New York	Vassar
Alpha of New Jersey	Rutgers
Beta of New Jersey	Princeton
Alpha of Pennsylvania	Dickinson
Beta of Pennsylvania	Lehigh
Gamma of Pennsylvania	Lafayette
Delta of Pennsylvania	Univ. of Pennsylvania
Epsilon of Pennsylvania	Swarthmore
Zeta of Pennsylvania	Haverford
Eta of Pennsylvania	Allegheny
Alpha of Ohio	Western Reserve
Beta of Ohio	Kenyon
Gamma of Ohio	Marietta
Delta of Ohio	University of Cincinnati
Alpha of Indiana	De Pauw
Beta of Indiana	Wabash
Alpha of Kansas	State University
Alpha of Illinois	Northwestern
Beta of Illinois	University of Chicago
Alpha of Virginia	William and Mary College
Alpha of Minnesota	State University
Alpha of Nebraska	State University
Alpha of Iowa	State University
Alpha of Maryland	Johns Hopkins
Alpha of California	University of California
Alpha of Wisconsin	University of Wisconsin
Alpha of Missouri	University of Missouri
Alpha of Tennessee	Vanderbilt University
Alpha of Colorado	University of Colorado
Zeta of Massachusetts	Smith College
Beta of California	Leland Stanford, Jr. Univ.
Alpha of North Carolina	Univ. of N. C.
Beta of Colorado	Colorado College
Eta of Massachusetts	Wellesley College
Epsilon of Ohio	Ohio State University
Theta of Massachusetts	Mt. Holyoke College
Alpha of Texas	University of Texas
Beta of Maryland	Women's Coll. of Baltimore
Zeta of Ohio	Oberlin College
Eta of Ohio	Ohio Wesleyan University
Gamma of Illinois	University of Illinois
Alpha of Michigan	University of Michigan
Theta of Pennsylvania	Franklin and Marshal College
Beta of Iowa	Iowa College
Beta of Virginia	University of Virginia
Alpha of Louisiana	Tulane University
Alpha of West Virginia	Univ. of W. Va.
Beta of Wisconsin	Beloit College
Theta of Ohio	Denison University
Gamma of Indiana	University of Indiana
Gamma of Virginia	Wash. and Lee Univ.
Iota of Ohio	Miami University

THE TUTTLE CO., RUTLAND, VT.

Athletics

Athletics

FOR Middlebury a new epoch has begun in athletics. She has now, nearing completion, her first gymnasium. For many years, ever since the need had been felt for a place suited to indoor exercise, gymnasiums had been created out of upstairs rooms, abandoned churches, and other such discouraging materials. The student body demanded a new gym and a good one. They will now soon be possessed of one. The McCullough Gymnasium is nearly ready for use. This means winter training for our teams—a guarantee of great success in future athletic contests. It means better health for the student body as a whole, a synonym for greater capacity for usefulness and for pleasure.

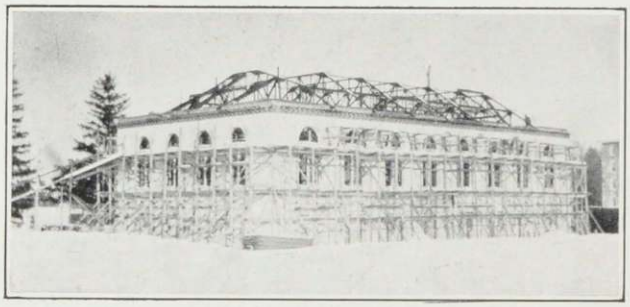

JIM'S SKELETON

The Middlebury College Athletic Association

Officers

Ralph W. Hedges . . . . . *President*
H. W. Van Ness . . . . . *Vice-President*
George G. Taylor . . . . . *Secretary and Treasurer*

The Athletic Council

Joseph A. Peck . . . . . *Chairman*
George G. Taylor . . . . . *Secretary*

Pres. John M. Thomas
Prof. P. N. Sweet
Coach Raymond L. Fisher
John Kopke, '12
Edward J. Ryan, '12
John Woodard, '12

GYM—ROOF COMPLETE

VARSITY BASEBALL

Baseball

Season of 1911

C. W. Bundy . . . . . *Captain*
J. S. Woodard . . . . . *Manager*
C. L. Smiddy . . . . . *Assistant Manager*
R. L. Fisher . . . . . *Coach*

The Team

R. A. Wray, *Pitcher and Field*
J. M. Stilson, *Pitcher and Field*
H. O. Williams, *Catcher*
D. H. Weafer, *Catcher and Field*
C. W. Bunday, *First Base*
W. M. Plummer, *Second Base*
W. F. O'Neil, *Third Base*
E. R. Triggs, *Short Stop*
B. A. Leonard, *Field*
H. J. Vail, *Field*
B. F. Smith, *Field*
G. L. Brayton, *Field*
C. W. Mulcahy, *Field*

Games

Date			At	Midd.	Opp.
April	10	Wesleyan	Middletown, Conn.	0	3
	11	Connecticut Agricultural College	Storrs, Conn.	12	1
	12	Hartford, Conn., League	Hartford, Conn.	6	7
	13	Bridgeport, Conn., League	Bridgeport, N. Y.	0	7
	15	Rensselaer Polytechnic Institute	Troy, N. Y.	9	11
	19	Boston College	Middlebury	0	2
	26	Troy, N. Y., State League	Middlebury	4	12
	27	Troy, N. Y., State League	Middlebury	5	10
May	4	Cuban Stars	Middlebury	0	2
	10	Tufts College	Middlebury	10	8
	12	St. Lawrence University	Middlebury	6	4
	13	Norwich University	Middlebury	3	6
	18	Colgate University	Hamilton, N. Y.	4	6
	19	St. Lawrence University	Canton N. Y.	12	4
	20	Clark School of Technology	Potsdam, N. Y.	2	1
	26	N. H. State College	Middlebury	2	1
	30	Norwich University	Northfield, Vt.	3	2
June	1	Boston College	Boston, Mass.	2	7
	2	Fort McKinley	Portland, Me.	3	4

BUSY!

Varsity Track

VARSITY Track Work in Middlebury is now in its third year. As yet we have produced no world's record holders, nor even a championship team, but we have shown a great improvement since the first year. At that time there was hardly a college record which any well organized prep. school team could not better. Now we have several very good records, nearly every record having been broken at least once. This year, with every one of last year's point winners here, with good Freshman material, with a new gymnasium, and with a new track in prospect, we hope and expect to turn out a team which will do credit to Old Midd, and bring home not only broken records, but victories.

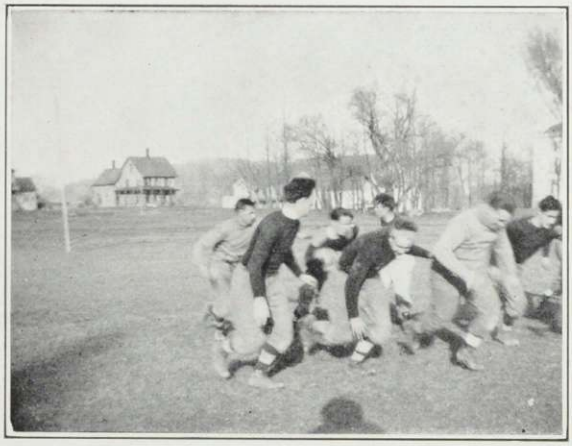

VARSITY SIGNALS

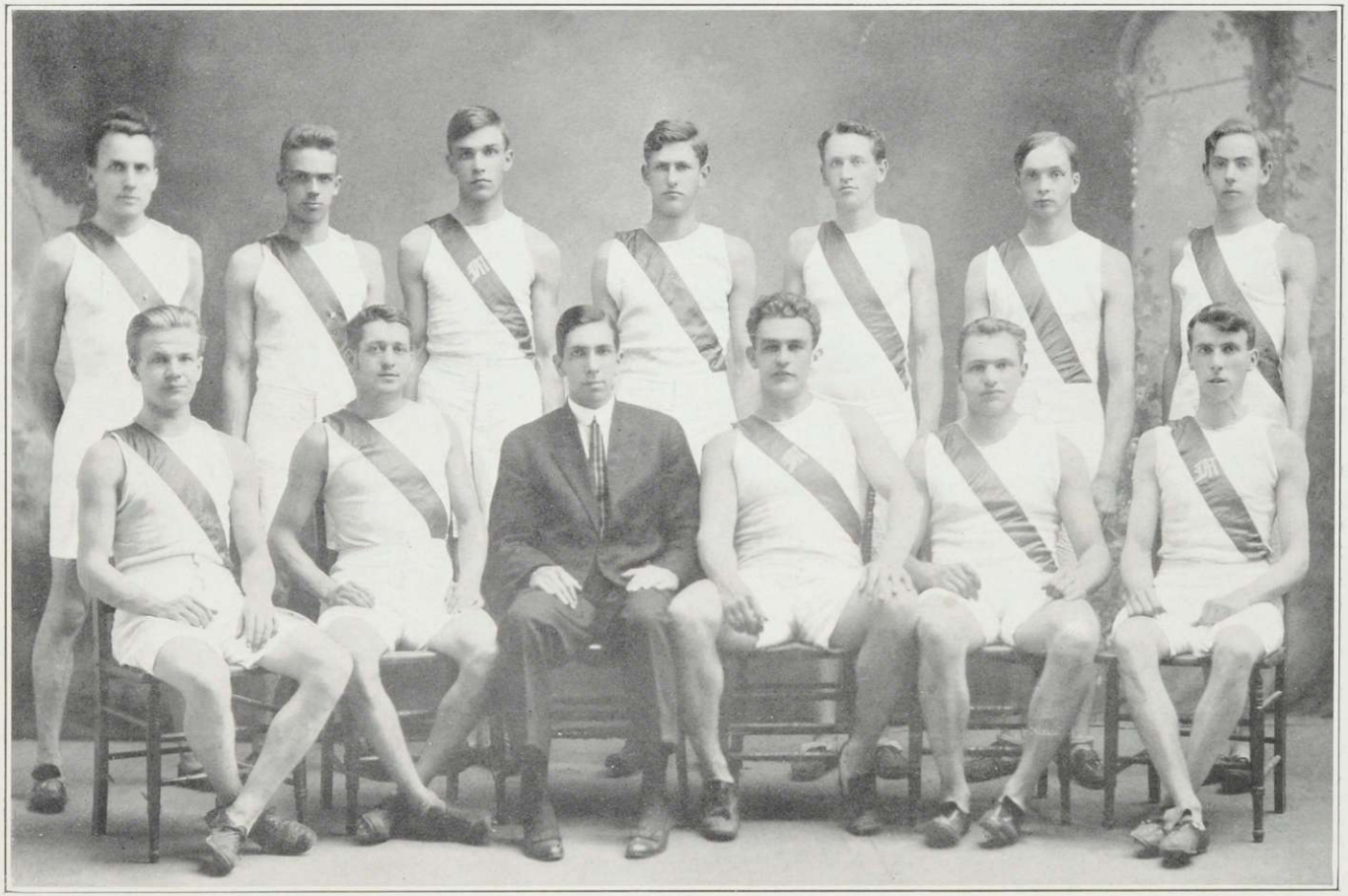

1911 TRACK

Track Athletics

Season of 1910-1911

John Kopke . . . . . *Manager*
B. F. Smith . . . . . *Assistant Manager*
A. B. King . . . . . *Captain*

College Team

A. B. King, '12
B. F. Smith, '12
G. G. Taylor, '12
C. S. Reynolds, '12
L. W. Bump, '13
T. L. Culver, '13
M. J. Dodd, '13
W. B. McGuirk, '13
H. W. Van Ness, '13
W. D. Carpenter, '14
H. K. Cassavant, '14
O. B. Rogers, '14
H. C. Farwell, '14

Season of 1911-1912

B. F. Smith . . . . . *Manager*
H. B. Potter . . . . . *Assistant Manager*
C. S. Reynolds . . . . . *Captain*

Dual Meet

Middlebury vs. St. Lawrence, Canton, N. Y., May 20, 1911

Events

100-Yard Dash—Won by Williams of St. Lawrence; Welch of St. Lawrence, 2nd; Cassavant of Middlebury, 3rd; time, 10 sec.

Mile Run—Won by Quinn of St. Lawrence; McGuirk of Middlebury, 2nd; Allen of St. Lawrence, 3rd; time, 4 min. 55 sec.

220-Yard Dash—Won by Williams of St. Lawrence; Cassavant of Middlebury, 2nd; Griffiths of St. Lawrence, 3rd; time, 23 1-5 sec.

Running High Jump—Won by Gardner of St. Lawrence; Van Ness of Middlebury, 2nd; Welch and Dodds of St. Lawrence, 3rd; height, 5 ft. 2 1-2 in.

Hammer Throw—Won by Olds of St. Lawrence; Ward of St. Lawrence, 2nd; King of Middlebury, 3rd; distance, 104 ft.7 in.

120-Yard High Hurdles—Won by Welch of St. Lawrence; Dodds of St. Lawrence, 2nd; Culver of Middlebury, 3rd; time, 17 1-5 sec.

Shot Put—Won by King of Middlebury; Billings of St. Lawrence, 2nd; Kinnie of St. Lawrence, 3rd; distance, 38 ft. 2 in.

440 Yard Dash—Won by Robinson of St. Lawrence; Hitchcock of St. Lawrence; Dodds of St. Lawrence; time, 54 sec.

Pole Vault—Won by Canfield of St. Lawrence; Freeman of St. Lawrence, 2nd; Rogers and Cassavant of Middlebury, 3rd; height, 9 ft. 8 in.

Half-Mile Run—Won by Dodds of St. Lawrence; McGuirk of Middlebury, 2nd; Morris of St. Lawrence, 3rd; time, 2 min. 11 sec.

Running Broad Jump—Won by Wheeler of St. Lawrence; King of Middlebury, 2nd; Cassavant of Middlebury, 3rd; distance, 20 ft. 9 in.

220-Yard Hurdles—Won by Williams of St. Lawrence; Culver of Middlebury, 2nd; Dodds of St. Lawrence, 3rd; time, 28 4-5 sec.

2-Mile Run—Won by Reynolds of Middlebury; Morris of St. Lawrence, 2nd; Carpenter of Middlebury, 3rd; time, 10 min. 58 sec.

Score

St. Lawrence, 82. Middlebury, 35.

College Records

100-Yard Dash	Halpin, '93	10 1-8 seconds
Running High Jump	Stewart, '11	5 feet 3 inches
220-Yard Dash	Harmon, '10	24 seconds
Shot Put	King, '12	38 feet 2 inches
440-Yard Dash	Harmon, '10	56 1-2 seconds
Pole Vault	Ross, '90	9 feet 9 inches
Half-Mile Run	Smith, '12	2 minutes 16 1-5 seconds
Running Broad Jump	King, '12	20 feet 7 1-2 inches
220-Yard Hurdles	Stevens, '09	30 seconds
Mile Run	Ryder, '10	5 minutes 2 seconds
Shot Put (12 lbs.)	King, '12	44 feet 6 1-2 inches
Hammer Throw	King, '12	108 feet 10 inches
2-Mile Run	Reynolds, '12	10 minutes 58 seconds

FROM THE CHAPEL STEPS

Football

Season 1911

A. B. King, *Captain*

E. J. Ryan, *Manager*

J. C. Agnew, *Assistant Manager*

The Team

M. F. Shea, '15, R. E.
R. M. Hutchins, '14, R. T.
R. W. Hedges, '12, R. G.
J. A. Howard, '15, C.
C. T. Spencer, '15, L. G.
B. A. Leonard, '13, L. T.
C. S. Jones, '15, L. E.
E. R. Triggs, '14, Q.
D. H. Weafer, '14, Q.
A. B. King, '12, L. H.
E. F. Cronk, '14, R. H.
W. W. Chalmers, '13, F. B.
B. F. Smith, '12, Q.
G. H. Chapman, '15, L. G.
H. W. Burns, '15, C.
J. T. Kenure, '15, R. T.

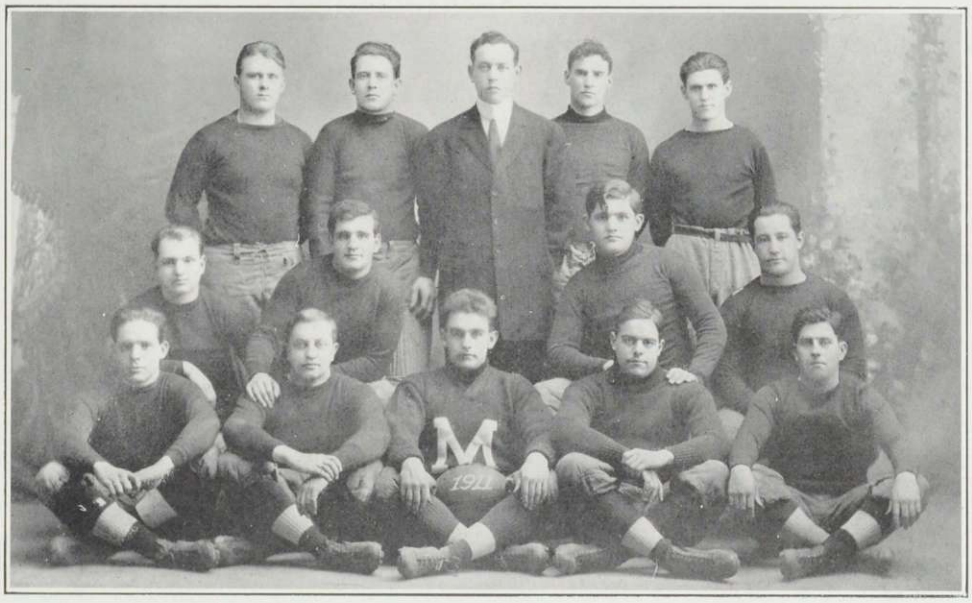

Games

Sept. 30	Middlebury	Middlebury, 0	Goddard,	0
Oct. 7	Montpelier, Vt.	Middlebury, 3	Norwich,	24
14	Troy, N. Y.	Middlebury, 0	R. P. I.,	28
21	Canton, N. Y.	Middlebury, 0	St. Lawrence,	47
28	Middlebury	Middlebury, 0	Hamilton,	3
Nov. 18	Schenectady, N. Y.	Middlebury, 0	Union,	3

Wearers of the "M"

Football

1912

A. B. King
B. F. Smith
R. W. Hedges
E. J. Ryan (Mgr.)
J. S. Woodard

1913

L. W. Bump
W. W. Chalmers
B. A. Leonard
W. F. Pollard

1914

H. K. Cassavant
B. W. Fisher
E. R. Triggs
R. M. Hutchins

1915

J. A. Howard
C. S. Jones
J. T. Kenure
G. H. Chapman
M. F. Shea
C. T. Spencer
H. W. Burns

Baseball

1912

C. W. Bundy
C. W. Mulcahy
B. F. Smith
J. M. Stilson
J. S. Woodard, (Mgr.)

1913

B. A. Leonard
H. O. Williams

1914

E. R. Triggs
H. J. Vail
D. H. Weafer
W. M. Plummer

Track

1912

A. B. King
J. Kopke (Mgr.)
B. F. Smith
G. G. Taylor

1913

W. B. McGuirk
C. S. Reynold

Class Athletics

Interclass Baseball

Score: 1913, 1: 1914, 8

The Teams

Williams	*Catcher*	Weafer
Ray	*Pitcher*	O'Neil
Van Ness	*First Base*	Vail
Brayton	*Second Base*	Plummer
Chalmers	*Short Stop*	Brown
Root	*Third Base*	Hutchins
Agnew	*Left Field*	Hubbard
Dodd	*Centre Field*	Youngs
Culver	*Right Field*	Denton

1913
1913
1913
1913
1913
1913

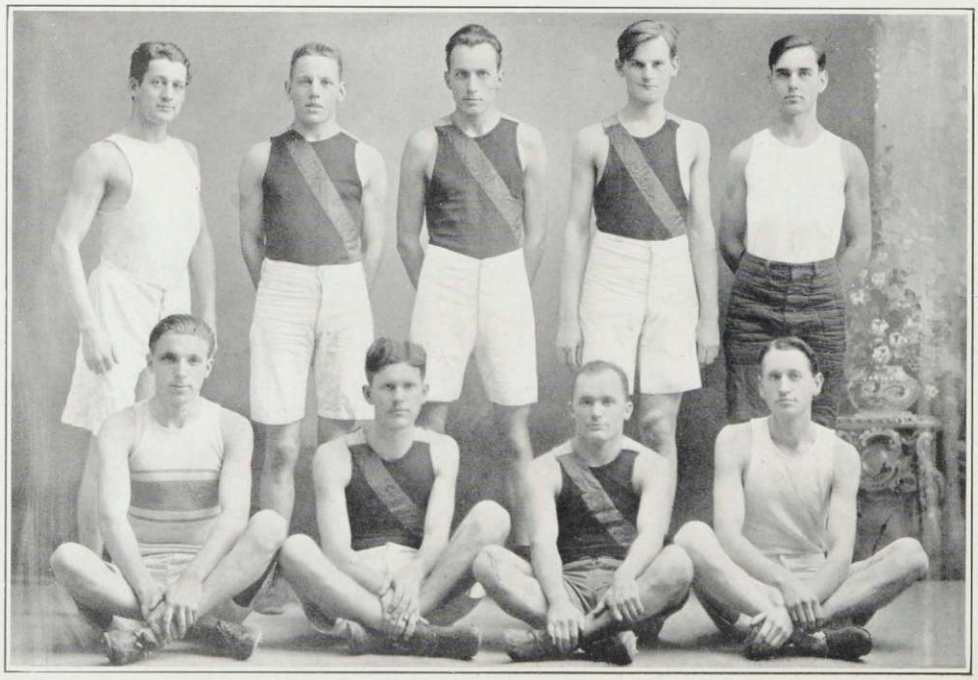

Interclass Track Meet

May 11, 1911

Events

100-Yard Dash—Won by Triggs, '14; King, '12, 2nd; Cassavant, '14, 3rd; O'Neil, '12, 4th; time, 11 sec.

Mile Run—Won by Reynolds, '12; Hough, '14, 2nd; Pollard, '13, 3rd; Bernstein, '14, 4th; time, 5 min. 33 sec.

220-Yard Dash—Won by Cassavant, '14; Triggs, '14, 2nd; Culver, '13, 3rd; Smith, '12, 4th; time, 25 sec.

Running High Jump—Won by Van Ness, '13; Cronk, '14, 2nd; Culver, '13, 3rd; Rogers and Hough, '14, 4th; height, 5 ft. 1 in.

Hammer Throw—Won by King, '12; Fisher, '14, 2nd; Leonard, '13, 3rd; Bump, '13, 4th; distance, 108 ft. 10 in.

Relay Race—Won by 1914; 1912, 2nd.

Shot Put—Won by King, '12; Leonard, '13, 2nd; Bump, '13, 3rd; Van Ness, '13, 4th; distance, 37 ft. 9 in.

440 Yard Dash—Won by Culver , '13; Waldo, '13, 2nd; O'Neil, '12, 3rd; Hubbard, '14, 4th; time, 60 sec.

Pole Vault—Won by Cassavant, '14; Rogers, '14, 2nd; Dale, '11, 3rd; Hallock, '13, 4th; height, 9 ft.

Half-Mile Run—Won by Smith, '12; Farwell, '14, 2nd; Harris, '11, 3rd; Pollard, '13, 4th; time, 2 min. 16 2-5 sec.

120-Yard Hurdles—Won by Culver, '13; Rogers, '14, 2nd.

Running Broad Jump—Won by King, '12; Cassavant, '14, 2nd; Culver, '13, 3rd; Hallock, '13, 4th; distance, 19 ft. 10 1-2 in.

220-Yard Hurdles—Won by Culver, '13; Hallock, '13, 2nd; King, '12, 3rd; time, 31 sec.

Two-Mile Run—Won by Reynolds, '12; Carpenter, '14, 2nd; Harris, '11, 3rd; Newman, '14, 4th; time, 11 min. 15 2-5 sec.

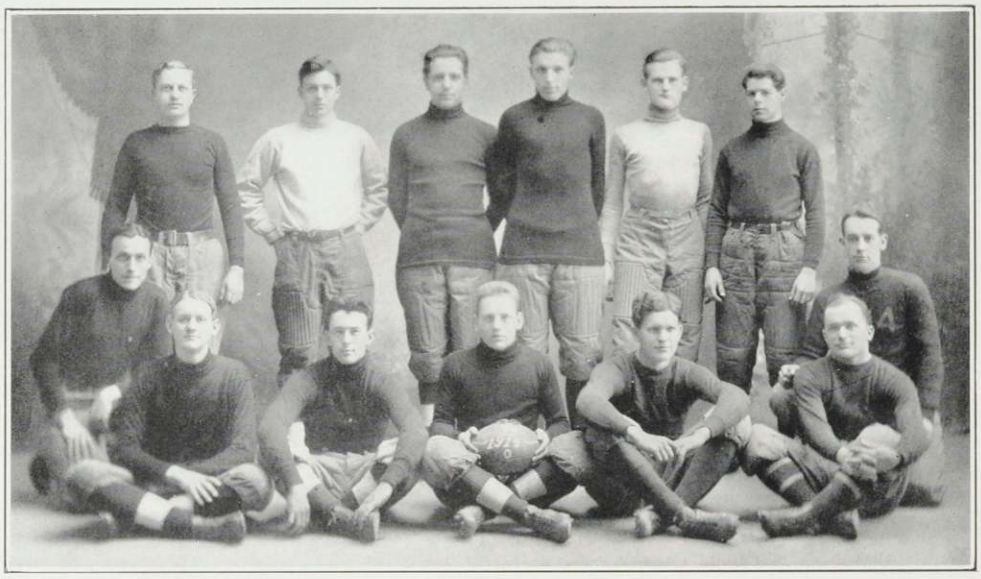

Freshman-Sophomore Football

Score: 1914, 11; 1915, 0

Lineup

Vail	*Right End*	Jones
Hutchins	*Right Tackle*	Spencer
Wilcox	*Right Guard*	Chapman
Smith	*Centre*	Gosselin
Newman	*Left Guard*	Rogers
Fisher	*Left Tackle*	Kenure
Sterns	*Left End*	Tuttle
Hubbard / Cassavant	*Quarter Back*	Huntley
Triggs	*Right Half Back*	Shea
Cronk	*Left Half Back*	Foote
Weafer	*Full Back*	Burns

Class Basketball

Standing

Team	Won	Lost	Per cent
1912	2	3	400
1913	0	5	000
1914	3	2	600
1915	5	0	1,000

Team

1912

Tracy, *Right Forward*
Smith, *Left Forward*
Taylor (Capt.) *Center*
King, *Right Guard*
Lahiff, *Left Guard*
Kidder, *Right Guard*
O'Connell, *Left Guard*

1913

Root, *Right Forward*
Currier (Capt.) *Left Forward*
Leonard, *Center*
Pollard, *Right Guard*
MacMurtry, *Left Guard*
Culver, *Right Guard*

1914

Triggs, *Right Forward*
Weafer (Capt.) *Left Forward*
Vail, *Center*
Cronk, *Right Guard*
Hill, *Left Guard*

1915

Howard, *Right Forward*
Jones, *Left Forward*
McLaughlin (Capt.) *Center*
Schilling, *Right Guard*
Haskins, *Left Guard*
Huntley, *Right Forward*
Proctor, *Right Forward*

1915 BASKETBALL

Musical Associations

THE COLLEGE QUARTETTE—

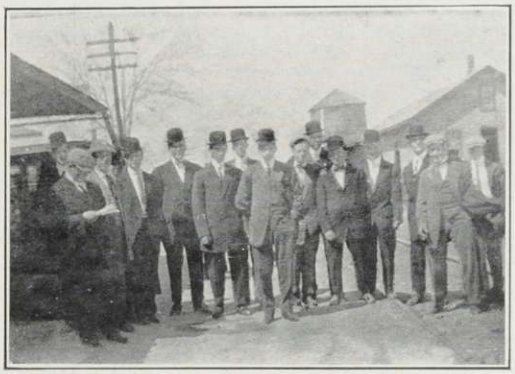

GLEE CLUB READY FOR A THREE DAYS' TRIP

GLEE CLUB AT GLENS FALLS

MIDDLEBURY COLLEGE GLEE CLUB

Middlebury College Glee Club

J. S. Woodward, '12 . . . . . *Leader*
A. C. Thomas, '12 . . . . . *Manager*

First Tenors

J. S. Woodward, '12
W. F. Pollard, '13
F. G. Williams, '13
H. C. Farwell, '14
E. C. Cole, '15

First Basses

A. C. Thomas, '12
B. A. Leonard, '13
H. K. Cassavant, '14
E. B. Cook, '14
F. A. Schilling, '15

Second Tenors

C. S. Reynolds, '13-'12
H. R. Dennison, '14
B. F. Andrews, '15
C. S. Jones, '15
A. L. Kimball, '15

Second Basses

D. S. Atwood, '13
R. H. Walch, '13
E. J. Wiley, '13
G. C. Dade, '15
G. C. Hendry, '15

H. O. Thayer, '12 . . . . . *Accompanist*
R. E. Smith, '15 . . . . . *Reader*
E. B. Cook, '14 . . . . . *Reader*

College Quartette

W. F. Pollard, '13, *First Tenor*
J. S. Woodward, '12, *Second Tenor*
H. K. Cassavant, '14, *First Bass*
D. S. Atwood, '13, *Second Bass*

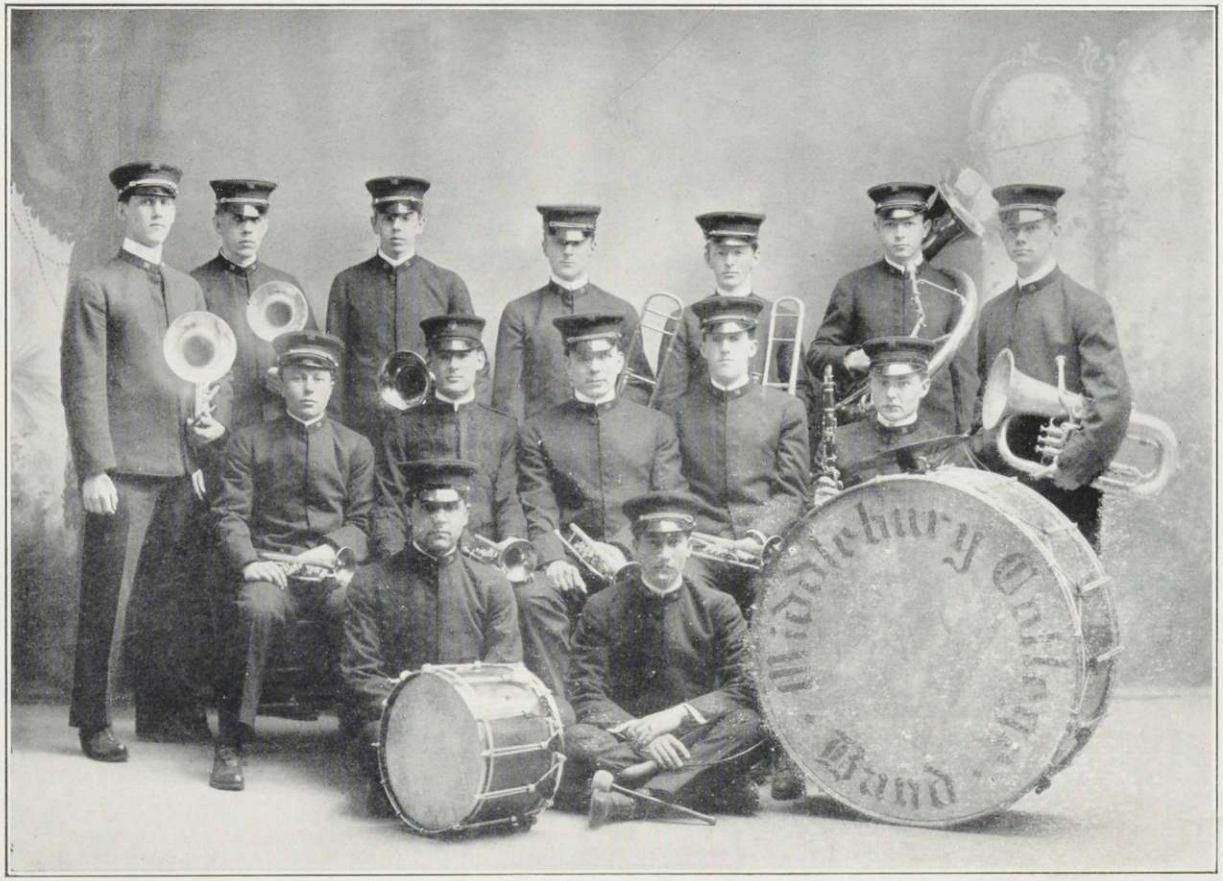

MILITARY BAND

Middlebury College Band

Edgar J. Wiley, '13 . . . . . *Leader*
Carl D. Grupe, '12 . . . . . *Manager*
Mr. A. D. Vittum . . . . . *Director*

Tubas

Herbert W. Goodhue, '14 — Arthur W. Harris, '12

Baritone

Dale S. Atwood, '13

Trombones

Hugo O. Thayer, '12 — Clarence McIntyre, '14

Tenor

William K. McMurtry, '13

Altos

Carl D. Grupe, '12 — Theron L. Culver, '13

Cornets

Roy H. Walch, '13 — Edgar J. Wiley, '13
Guy C. Hendry, '15 — Winfield S. Huntley, '15

Clarinets

John A. Arnold, '13 — Karl I. Sterns, '14
Robert H. Hill, '14

Drums

Walter I. Metcalf, '14 — Charles S. Jones, '15
Charles C. Wilcox, '14

Middlebury College Orchestra

Clinton S. Reynolds, '13	*Leader*
C. S. Reynolds, '13	*First Violin*
G. C. Hendry, '15	*Second Violin*
E. N. Gosselin, '15	*Second Violin*
K. I. S. Sterns, '14	*Clarinet*
R. H. Walch, '13	*First Cornet*
E. J. Wiley, '13	*Second Cornet*
H. O. Thayer, '12	*Trombone*
J. A. Arnold, '13	*Piano*

VIEW IN A CORNER OF OUR
OPEN-AIR STUDIO

WOMEN'S MUSICAL ASSOCIATION

Woman's Musical Association

Rachel Pike . . . . . *President*
Wilma Corey . . . . . *Secretary*
Helena Carpenter . . . . . *Treasurer*
Esther Boyce . . . . . *Pianist*

Members

First Sopranos

Margaret Croft, '12
Grace Ellis, '12
Ada Hill, '12
Helen Merrill, '12
Louise Monroe, '12
Gertrude Murdock, '12
Laura Newell, '12
Minette Norton, '12
Rachel Pike, '12
Ardelle Clark, '13
Wilma Corey, '13
Eva Holt, '13
Jessie Haskins, '13
Mary Johnson, '13
Helena Carpenter, '14
Mary Geran, '14
Vera Suter, '14
Myrtle Bain, '15
Emma Feeney, '15
Katherine Fish, '15
Abby Harriman, '15
Annie Hulihan, '15
Grace Mead, '15
Sophie Musgrove, '15
Ruth Norton, '15
Grace Peaslee, '15
Frances Piper, '15
Elizabeth Rose, '15
Marion Thomas, '15
Elizabeth Thorpe, '15

Second Sopranos

Mary Bresnehan, '12
Amelia Willard, '12
Anna Sterling, '13
Florence Aseltine, '14
Charlotte Jenne, '14
Mary Shea, '14
Ida Ainsworth, '15
Harriet Grandy, '15

First Altos

Blanche Bostwick, '12
Marguerite Ellison, '12
Charlotte Slocum, '13
Ellen Bailey, '14
Helen Foss, '13
Julia Wood, '14

Second Altos

Alice Barnum, '12
Marjorie Bates, '12
Pruda Harwood, '12
Caroline Buttolph, '13
Amy Edmands, '14
Stella Farrell, '14
Eleanor Hatch, '14
Ginevra Harlow, '15
Ruth Kendall, '15
Bernice Parker, '15
Florine Parker, '15
Mabel Tooley, '15

Muzegahe Club

Mary E. Bresnehan . . . . . *President*
Wilma C. Corey . . . . . *Treasurer*

Members

Violins

Mary E. Bresnehan, '12
Marguerite A. Ellison, '12
Wilma C. Corey, '13
Susan O. Giffen, '15

Mandolins

Minette C. Norton, '12
Hazel O'Connell, '12
Caroline E. Buttolph, '13
Helen A. Harriman, '13
Annie E. Perkins, '13
Mary C. Reynolds, '13

Banjos

Mary M. Geran, '14
Eleanor W. Hatch, '14

Guitar

Margaret Sharpe, '14

BAND PLAYING "ANNIE ROONIE"

THE TAMING OF THE SHREW

The Taming of the Shrew

Presented by the Junior Class of Middlebury College under the direction of Prof. Charles B. Wright.

May 11, 1911

Persons of the Play

Baptista, a rich gentleman of Padua	Edward L. O'Neil
Vincentio, an old gentleman of Pisa	Arthur C. Thomas
Lucentio, son to Vincentio, in love with Bianca	Arthur B. King
Petruchio, a gentleman of Verona, suitor to Katherina	Ralph W. Hedges
Gremio, Hortensio, suitors to Bianca	Hugh O. Thayer, Marcus F. Gorham
Tranio, Biondello, servants of Lucretia	Charles W. Mulcahy, Edward J. Ryan
Grumio, Curtis, servants of Petruchio	John S. Woodward, Carl D. Grupe
Tailor	Richard S. O'Connell
Katherina, Bianca, daughters of Baptista	Mabel L. Agnew, Minette C. Norton
Widow	E. Pruda Harwood

Play Committee

H. O. Thayer, *Chairman*
C. W. Bundy
E. J. Ryan
E. T. Tracey
Pruda Harwood
Hazel O'Connell

Stage Committee

W. F. Walch
R. S. O'Connell

Prompter

Laura Newell

The costuming was done by the Hooker Howe Co., of Haverhill, Mass. Mrs. J. H. Stewart kindly assisted.

Music was furnished by Miss Bresnehan, Miss Harwood, Mr. Reynolds, Mr. Pollard, and the College Orchestra.

The Old Wives' Tale

George Peele, a pre-Shadespearian Dramatist

Given by members of the Senior and Junior Classes of Middlebury College

Middlebury College, June 20, 1911

Director, Frank W. Cady

Dances staged by Miss Isabel Stevens under the direction of Miss Caroline Crawford
Music under the direction of Mrs. W. E. Howard

Dramatis Personae

Sacrapant	Edwin S. S. Sunderland
First Brother, named Calypha	Russell P. Dale
Second Brother, named Thelea	Edward M. Noyes
Eumenides	Amerigo J. Ratti
Erestus	Herbert A. Burnham
Lampriscus	Frederick A. Coates
Huanebango	J. Gordon Peach
Corebus	Rollo A. Kilburn
Wiggen	Michael J. Lahiff
Churchwarden	Edward J. Ryan
Sexton	John Kopke
Ghost of Jack	Harold S. Tuck
Delia, sister to Calypha and Thelea	Hazel G. O'Connell
Venelia, betrothed to Erestus	Thelma G. Havens
Zantippa, daughter to Lampriscus	Mabel L. Agnew
Celanta, daughter to Lampriscus	Mary E. Bresnehan
Hostess	Marguerite A. Ellison
Antic	Ralph F. Palmer
Frolic	Philip S. Andrews
Fantastic	Marcus F. Gorham
Clunch, a smith	Walter H. Cleary

Madge, his wife	Margaret French
Friar	George R. Hemenway
Furies	Arthur C. Thomas Ralph W. Hedges
Prologue	E. Marjorie Bates
Epilogue	Grace L. Allen

Fairies

Marjorie Bates	Pruda Harwood	Mary Reynolds
Caroline Buttolph	Helen Haugh	Mary Rockwood
Margaret Croft	Charlotte Jenne	Pauline Weiss
Lou Dutton	Rachel Pike	Julia Wood

Harvestmen

Earland B. Cook
Harvey E. Goodell
Russell W. Hallock
Walter B. McGuirk
George E. Parker
Ralph H. Waldo

Harvestwomen

Sarah Brown
Mary Geran
Eva Holt
Mary Johnson
Ruth Richner
Ruby Vosburgh

Synopsis

THE chief fairy tale is a modification of the story of Childe Roland who goes to rescue his sister kept in the control of a wicked sorcerer; only here there are two brothers and a lover concerned. Bound up with this story is that of Erestus, a young man whose lady has been made insane by the sorcerer. Further, Erestus is so under the sorcerer's control that he has been made to exchange his youth for the sorcerer's age. He goes an old and bent man, who is really young, while the sorcer, who is really old, looks young and vigorous. The story of three heads in the magic well is brought in through the troubles of Lampriscus, a villager, who is afflicted with two unmarried daughters. They seek the well and there meet their fates, two dashing characters who have themselves come on the same errand as the Two Brothers and the lover but are content with smaller prey. We even are treated to a view of Jack the Giant Killer, or better of his ghost, for in a certain Irish story we are told that his ghost comes back to help the man who paid for his burial. This is the case here. Eumenides, the lover, helps bury Jack and in return Jack helps him to his lady. After all this are we surprised to find that when the lover finds his lady she is the Sleeping Beauty of wide fame? The incidents of this composite narrative are related on a back-ground of village life made vivid by the introduction of harvestmen and women in their dances, by the complaints of poor Lampriscus, and by a real and engaging quarrel over the fees for the burial of our poor friend Jack. And around it all is thrown the glamour and the mystery of fairyland, as fairies trip their merry rounds and open wide the curtains on the events which make the story. To take us back to other days, the antique stage is no small help, strange as it is to modern eyes, with no footlights, two curtains, and the signs in gold upon the walls. Such a play as this proves that interest in the doings of childhood, so characteristic of modern drama, is not a new thing but that it was found in plays written before the days of Shakespeare.

THE CELL OF SACRAPANT
THE HOUSE
BARKER PHOTO BURLINGTON, VT. 1911.

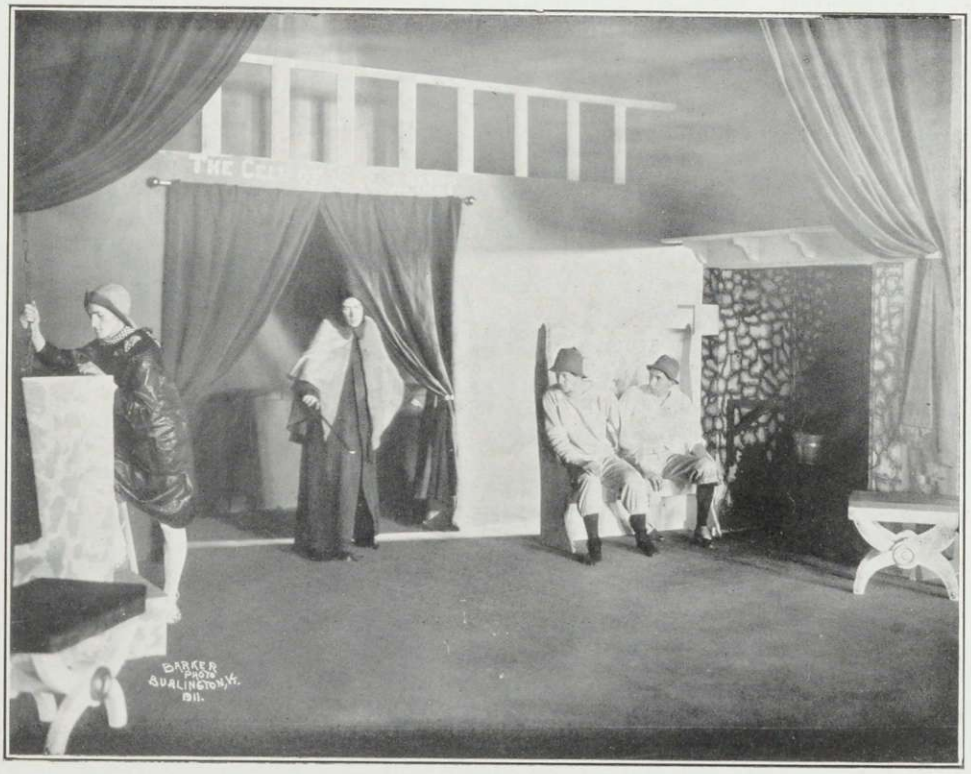
BARKER PHOTO BURLINGTON, VT. 1911.

The Rivals

A comedy by Richard Brinsley Sheridan, written in 1774 and presented for the first time at the Theatre-Royal in Covent Garden, London

Given by the students of Middlebury College, as an athletic benefit, March 6, 1912

Dramatis Personae

Sir Anthony Absolute	R. W. Hedges, '12
Captain Absolute	H. R. Dennison, '14
Faulkland	H. W. Abbott, '14
Bob Acres	J. S. Woodward, '12
Sir Lucius O'Trigger	M. J. Lahiff, '12
Fag	E. B. Cook, '14
David	E. R. Triggs, '14
Mrs. Malaprop	Ruth Hill, '12
Lydia Languish	Florine M. Parker, '15
Julia	Helen A. Harriman, '13
Lucy	Sarah D. Brown, '13

Directed and staged by Miss Caroline Crawford

Social Whirl at Midd

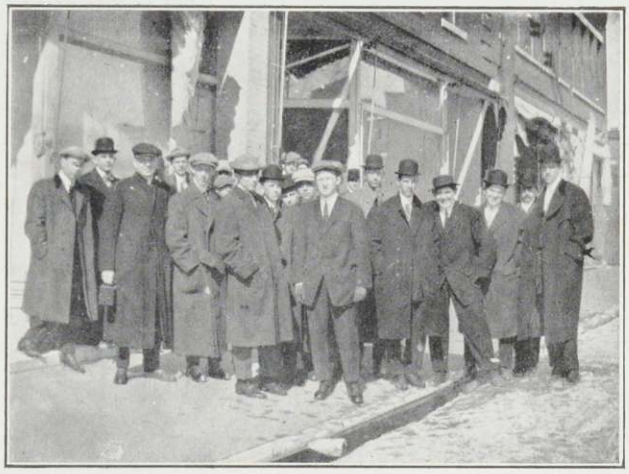

SUNDAY-GO-TO-MEETING CROWD

JUST BEFORE THE 8.35 GONG

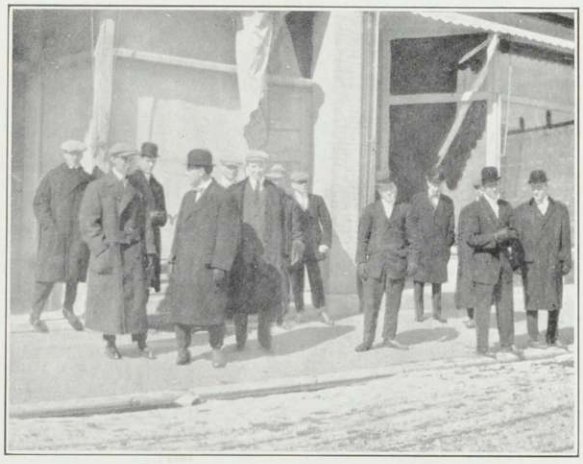

FUTURE WORLD BEATERS

Sophomore Hop

Class of 1912

December 21, 1911

Patronesses

Mrs. J. M. Thomas
Mrs. P. N. Swett
Miss Caroline Crawford
Mrs. J. E. Buttolph
Mrs. J. A. Fletcher

Committee

Karl I. S. Sterns, *Chairman*
William F. Youngs
Oscar B. Rogers
Edward R. Triggs
Homer J. Vail, *Ex-Officio*
Irene Graves
Eleanor Hatch
Eunice Cady

SHEEP IN WOLVES' CLOTHING

Junior Promenade

Class of 1912

May 12, 1911

Patronesses

Mrs. J. E. Buttolph
Mrs. G. W. Cunningham
Mrs. F. W. Cady
Mrs. J. A. Fletcher
Mrs. W. E. Howard
Mrs. J. S. Stewart

Committee

Michael J. Lahiff, *Chairman*
John Kopke
Arthur B. King
Paul E. Kidder
Brooks F. Smith
E. Pruda Harwood
Marguerite Ellison
Ruth Hill

Charles Mulcahy, *Ex-Officio*

SHEEP IN WOLVERINES' CLOTHING

Senior Ball

Class of 1911

June 21, 1911

Patronesses

Mrs. J. M. Thomas
Mrs. W. E. Howard
Mrs. F. A. Farnsworth
Mrs. C. B. Wright
Mrs. J. H. Stewart
Mrs. J. A. Fletcher
Mrs. C. S. Hadley

Committee

William Eric Blackmore Barnes
Harold Stewart Tuck
Walter Henry Clarey
Eliza Hester Hart
Mabel Martin

WHERE WE *USED* TO GO BOATING

Junior Week

THE annual Junior Week of the college took place on May 10, 11, 12 and 13. The fact that it was the most successful Junior Week ever held in Middlebury, was due in large measure to the faithful work of the committee who had in charge the arrangement for the various festivities. The committee consisted of F. C. Ryder, '11, *Chairman*, J. W. McConnell, '11, R. F. Palmer, '11, C. W. Mulcahy, '12, E. J. Ryan, '12, H. B. Potter, '13, H. W. Van Ness, '13.

Program

Wednesday, May 10

Baseball, Tufts College vs. Middlebury, 3:45 p. m.

Thursday, May 11

Inter-class Track Meet, 2:30 p. m.
Junior Play, "The Taming of the Shrew," 8:00 p. m.

Friday, May 12

Morning Lectures, 8:30-12:30.
Baseball, St. Lawrence University vs. Middlebury, 3:00 p. m.
Junior Prom., 6:30 p. m.

Saturday, May 13

Baseball, Freshmen vs. Sub-Freshmen, 10:00 a. m.
Baseball, Norwich University vs. Middlebury, 3:00 p. m.

Freshman Banquet.

Class of 1915

Rutland, Vermont, October 9, 1911

Toast List

Toastmaster, J. T. Kenure

1915	Miss Susie Giffin
Faculty	Miss Alice Wilson
Studies	Miss Florine Parker
"The Co-ed with the Green Bow"	Mr. L. C. Monahan
Our Class	W. D. A. Foote
Essentials	M. F. Shea
Stick-to-it-iveness, the Important Element of Class Organization	C. T. Spencer

Y. M. C. A.

Officers

A. B. King . . . . . *President*
E. J. Wiley . . . . . *Vice-President*
C. C. Wilcox . . . . . *Secretary*
H. E. Goodell . . . . . *Treasurer*

Members

1912

P. S. Andrus
M. F. Gorham
I. A. Hackett
A. W. Harris
A. B. King

1913

E. L. Bigelow
W. E. Greenleaf
B. A. Leonard
C. S. Reynolds
W. F. Pollard, Jr.
H. B. Potter, Jr.
F. G. Williams
M. J. Root
E. C. Walker
E. J. Wiley

1914

R. E. Bundy
W. D. Carpenter
H. R. Denison
R. S. Esten
R. J. Fuller
C. W. McIntire
H. E. Goodell
H. W. Goodhue
A. R. Holden
M. G. Hubbard
W. I. Metcalf
A. F. Newman
G. H. Seavey
R. E. Smith
N. Suyemitsu
E. R. West
C. C. Wilcox
W. F. Youngs

1915

G. R. Ayres
F. M. Bartow
C. E. Cole
E. C. Cole
G. C. Dade
C. T. Day
W. D. A. Foote
W. M. Haller
D. E. Hanna
H. W. Haskins
G. C. Hendry
I. A. Howard
J. M. Hoyt
B. M. Kavanaugh
A. L. Kimball
H. A. Knapp
G. C. McCullough
B. J. McParland
B. V. D. Maurice
G. H. Noyes
F. K. Penniman
F. R. Pihlman
G. S. Potwine
C. W. Proctor
C. S. Randall
A. A. Robertson
A. L. Rogers
R. Seidenburg
F. R. Sheldon
S. S. Sherman
F. L. de Souza
H. J. Swezey
Oscar Voute
R. T. Whitney

PAINTER—THE OLDEST COLLEGE BUILDING IN VERMONT, 1814

Y. W. C. A.

Cabinet

Minette Norton	*President*
Marguerite Ellison	*Vice-President*
Beulah Noyes	*Secretary*
Bertha Holden	*Treasurer*

Committee Chairmen

Marguerite Ellison	*Membership*
Helen Crosby	*Bible Study*
Mabel Agnew	*Social*
Ada Hill	*Extension*
Bertha Holden	*Finance*
Alice Holmes	*Intercollegiate*
Aura Mudgett	*Devotional*
Isabelle Esten	*Missionary*

SCIENCE HALL, 8:25 A. M.

Silver Bay Club

Bessie Cudworth . . . . . *President*
Mary Archibald . . . . . *Vice-President*
Ellen Bailey . . . . . *Secretary*
Alice Holmes . . . . . *Treasurer*

Membership

1912

Mabel Agnew
Marguerite Ellison
Ruth Hill
Laura Newell
Minette Norton
Vivia Stone

1913

Mary Archibald
Bessie Cudworth
Helen Harriman
Alice Holmes
Mary Johnson
Charlotte Slocum
Dora Willson

1914

Ellen Bailey
Isabelle Esten
Jessie Graves

1915

Ruth Kendall

Pen Driver's Section

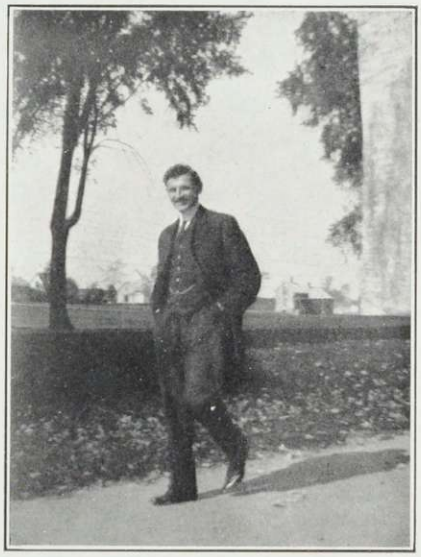

MAC

STUDIED UNDER MARK TWAIN

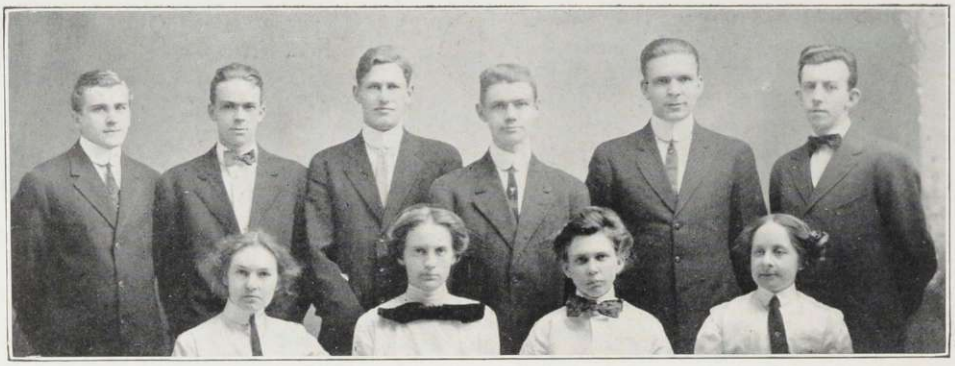

The Kaleidoscope

Dale S. Atwood . . . . . *Editor-in-Chief*
Marvin J. Dodd . . . . . *Manager*
Marshall J. Root . . . . . *Assistant Manager for the Men*
Bessie M. Cudworth . . . . . *Assistant Manager for the Women*

Board of Editors

Mary T. Archibald . . . . . *Assistant Editor-in-Chief*
Charles L. Smiddy . . . . . *Associate Editor*
Hendrick W. Van Ness . . . . . *Associate Editor*
Annie E. Perkins . . . . . *Associate Editor*
Faith B. Linsley . . . . . *Associate Editor*

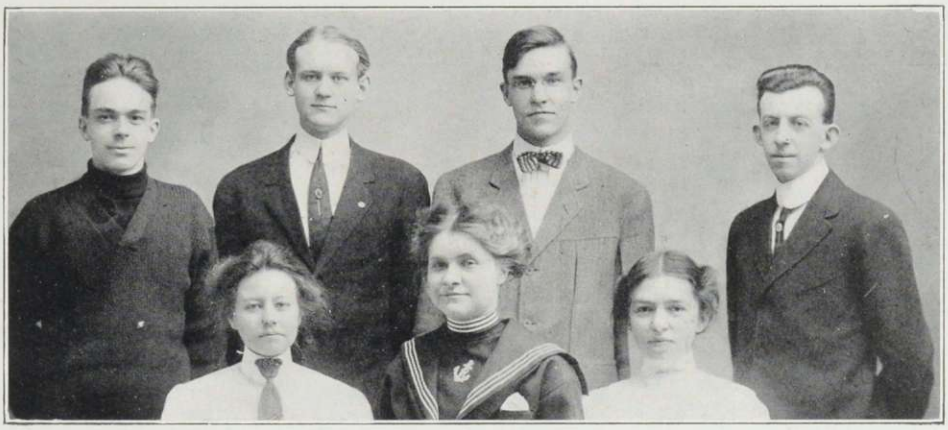

The Middlebury Campus

Editorial Board

George G. Taylor, '12 . . . . . *Editor-in-Chief*
Rachel Pike, '12 . . . . . *Assistant Editor-in-Chief*
Marvin J. Dodd, '13 . . . . . *Athletics*
Harold W. Abbott, '14 . . . . . *Student Notes*
Charles L. Smiddy, '13 . . . . . *Alumni Notes*
Richard S. Esten, '14 . . . .
Margaret Croft, '12 . . . . . *Alumnae Notes*
Charlotte Slocum, '13 . . . . . *Student Notes*
John A. Arnold, '13 . . . . . *Business Manager*
John A. Fletcher, '87 . . . . . *Treasurer*
Frank W. Cady, '99 . . . . . *Consulting Editor*

Executive Committee

Frank W. Cady, '99
J. A. Fletcher, '87
John A. Arnold, '13

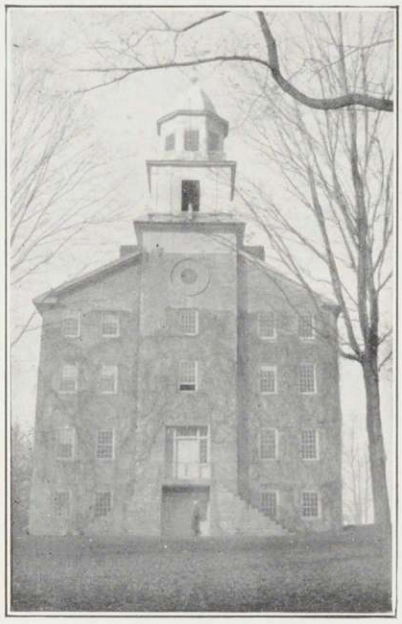

THE CHAPEL, ERECTED 1836

College Handbook

Published by the Y. M. C. A. and Y. W. C. A.

Editorial Board

Wilfred E. Davison, '13, *Editor-in-Chief*

Associate Editors

Vivia Stone, '12
Alice L. Tipping, '14
A. Harris, '12
G. E. Parker, '13

Business Managers

Bertha A. Holden, '13
H. E. Goodell, '14

MID-WINTER

Freshman Debating Society

Guy C. Hendry . . . . . *President*
Bernard J. MacParland . . . . . *Vice-President*
George C. Dade . . . . . *Secretary-Treasurer*

Executive Committee

Aldo A. Ratti, *Chairman*

Clifford T. Day Earle L. Parkinson

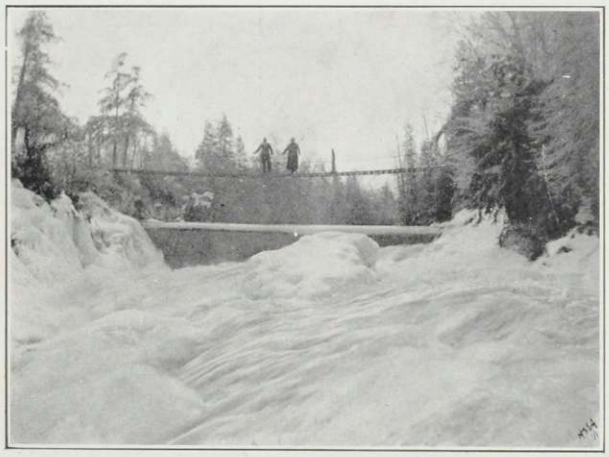

WINTER AT BELDENS

SNOW BANKS FROM THE SCIENCE HALL

FORESTRY LAB

LIBRARIANS, 1910—1911

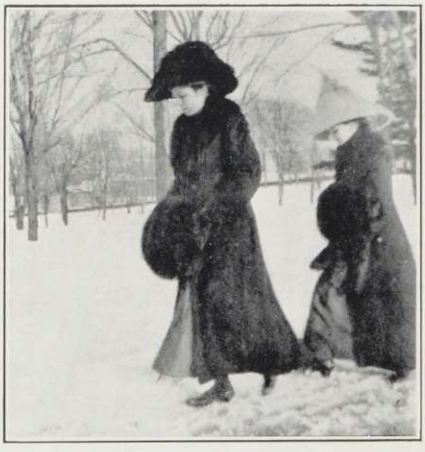

BY PERMISSION—OF THE PHOTOGRAPHER

Clubs and Clubbers

MEMBERS OF THE CHORUS FRESHMAN PARADE

GROUP OF ANGELS EARLY IN THE SEASON
WINGS DO NOT YET SHOW

Deutscher Verein.

Der Zweck des Deutschen Vereins ist die gegenseitige Förderung der deutschen Sprache und Literatur im Middlebury College und die gesellige Annäherung seiner Mitglieder.

Der Vorstand

Herr Hubbard, '14 . . . . . *Erster Vorsitzender*
Fräulein Snow, '13 . . . . . *Zweite Vorsitzende*
Fräulein Pike, '12 . . . . . *Schrift- und Kassenführerin*

Das Geshafts-Fuhrende Komittee

Fräulein Bresnehan, '13 Fräulein Buttolph, '13
Herr Kopke, '12

Mitglieder

Herr Andrus, '12
Herr Culver, '13
Herr Dodd, '13
Herr Greenleaf, '13
Herr Hackett, '12
Herr Hubbard, '14
Herr Kidder, '12
Her Kopke, '12
Herr Munroe, '12
Herr R. H. Walch, '13
Herr F. Williams, '13
Fräulein Bates, '12
Fräulein Bresnehan, '12
Fräulein Buttolph, '13
Fräulein Croft, '12
Fräulein Crosby, '12
Fräulein Darrow, '13
Fräulein Edmands, '14
Fräulein Ellis, '12
Fräulein Foss, '14
Fräulein Graves, '14
Fräulein Harwood, '12
Fräulein Haskins, '13
Fräulein Holmes, '13
Fräulein Holt, '13
Fräulein Hopkins, '13
Fräulein Lewis, '12
Fräulein Newell, '12
Fräulein Norton, '12
Fräulein O'Connell, '12
Fräulein Peaslee, '13
Fräulein Pike, '12
Fräulein B. Smith, '13
Fräulein Snow, '13
Fräulein Stone, '12
Fräulein Suter, '14
Fräulein Thayer, '12
Fräulein Williard, '12

Massachusetts Club

Officers

Edward J. Ryan . . . . . *President*
Rachel Pike . . . . . *Vice-President*
F. Ardelle Clark . . . . . *Secretary*
Lawrence Cluff . . . . . *Treasurer*

Members

1912

Michael Lahiff
Lewis C. Morrison
Edward J. Ryan
George G. Taylor
Marjorie Bates
Helen Crosby
Grace Ellis
Helen Merrill
Rachel Pike
Lena Sears

1913

William Chalmers
William Pollard, Jr.
Clinton S. Reynolds
Laurie Besiegel
Esther Boyce
Sara Brown
F. Ardelle Clark
Bessie Cudworth
Helen Harriman
Phyllis Hopkins
Charlotte Slocum

1914

Lawrence Cluff
Herbert Goodhue
Arthur Holden
Charles Hughes
Augustus Newman
Charles Wilcox
Mary Geran
Julia Wood

1915

George Chapman
George Dade
Walter Foote
George Gardner
Wayne Haller
James Howard
Albert Kimball
Bernard McParland
Leonard Monahan
Earle Parkinson
Charles Proctor
Charles Randall
Alexander Robertson
Arthur Rogers
Mae Guerin
Clotilda Hayes
Sophie Musgrove
Josephine Tracy
Ethel Whitmarsh

Connecticut Club

Officers

Willys Monroe . . . . . *President*
Harriet Blakeman . . . . . *Vice-President*
Helen Haugh . . . . . *Secretary*
James T. Kenure . . . . . *Treasurer*

Members

Prof. Myron R. Sanford

Prof. and Mrs. White

1912

Willys M. Monroe
Joseph M. Stillson
Minette C. Norton
Margaret H. Croft
Louise F. Monroe

1913

Edgar A. Carrier
Charles L. Smiddy

1914

Elton F. Cronk
Edward R. Triggs
Helen I. Haugh
Homer R. Denison
Harriet B. Blakeman

1915

James T. Kenure
Michael F. Shea
Irene E. McGregor
Mabel K. Tooley
George S. Potwine
Mary H. Buck
Eleanor Parkman
Florine M. Parker

New York Club

Officers

Edgar J. Wiley . . . . . *President*
Jessie L. Haskins . . . . . *Vice-President*
Jennie L. Spaulding . . . . . *Secretary*
John C. Agnew . . . . . *Treasurer*

Members

1912

Carl D. Grupe
Arthur B. King
John Kopke
Arthur C. Thomas
John S. Woodward
Mabel L. Agnew
Kathleen V. Driscoll
E. Pruda Harwood
Ada B. Hill
Gertrude M. Murdock

1913

John C. Agnew
George L. Brayton
Lacy W. Bump
Rolland J. Ellsbury
Hendrick Woodruff Van Ness
Edgar J. Wiley
Jessie L. Haskins

1914

Leslie Bernstein
Howe K. Cassavant
Robert H. Hill
Howard C. Johnston
Thomas H. Ormsbee
Oscar B. Rogers
Elmer R. West
Margaret Sharpe
Jennie L. Spaulding

1915

George R. Ayres
Clifford T. Day
Bernard M. Kavanaugh
George W. McLaughlin
Benjamin Maurice
Charles T. Spencer
Harold J. Swezey
Maurice Tuttle, Jr.
Emma L. Feeney
Sarah L. Funnell
Susan O. Giffen
Mary F. Gunner
Grace I. Mead

The Waubanakees

Senior Society—Established 1911

Charles W. Bundy
Ralph W. Hedges
Arthur B. King
John Kopke
Charles W. Mulcahy
Edward J. Ryan
Joseph M. Stilson
George G. Taylor
John S. Woodward

The Turtles

Junior Society—Established 1911

J. C. Agnew
J. A. Arnold
D. S. Atwood
G. L. Brayton
W. W. Chalmers
M. J. Dodd
W. B. McGuirk
C. S. Reynolds
C. L. Smiddy
E. J. Wiley
H. O. Williams

PRIS AU DEPOURVU

The Banshees

Junior Women's Society—Established 1912

Esther A. Boyce . . . . . *Banshee Superior*
Faith B. Linsley . . . . . *Scribe*
Wilma C. Cory . . . . . *Guardian of the Gold*
Helen A. Harriman . . . . . *Banshee Chef*

Members

Mary T. Archibald
Sara D. Brown
Julia C. Carter
Bessie M. Cudworth
Phyllis E. Hopkins
Mary I. Johnson
Annie E. Perkins

A SUNNING

The Women's Student Government Association

Officers

Thelma Havens	*President*
Mollie Bresnehan	*Vice-President*
Alice Holmes	*Secretary*
Laura Newell	*Treasurer*

Executive Committee

Marjorie Bates
Mary Johnson
Harriet Blakeman
Alice Wilson

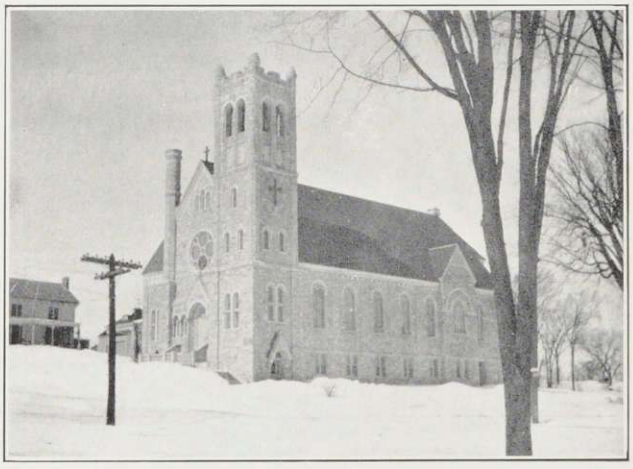

THE CATHOLIC CHURCH

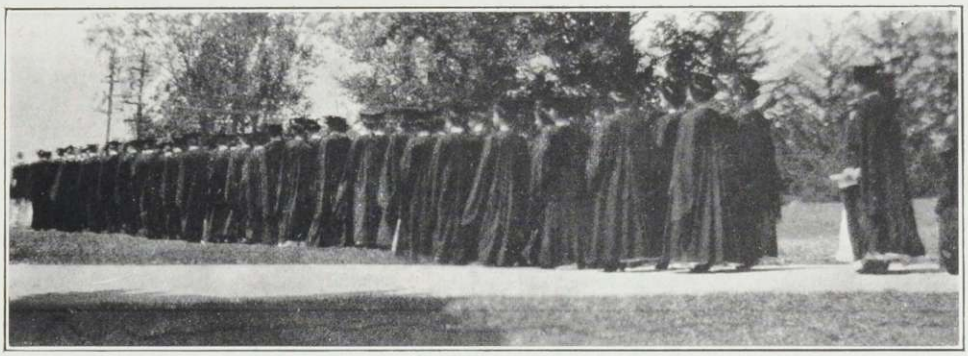

The One Hundred and Eleventh Commencement of Middlebury College

June 18-21, 1911

IN response to the generously scattered announcements of the Middlebury Commencement, the alumni and friends of the College made the town very gay and populous with their presence. An elaborate program entertained every one every minute, and when the last festivities were over, the 1911 Commencement was voted the best yet.

Program for the Week

Sunday, June 18

10:45 a. m. Public Worship, with Baccalaureate Sermon by President Thomas.

8:00 p. m. Anniversary of the Christian Associations. Address, "The Bright Side of Life in a Dark Part of New York," by Rev. William T. Elsing, D.D., Pastor of the DeWitt Memorial Church, New York.

Music at both services by the College Choirs, under the direction of Mrs. Walter E. Howard; Mrs. G. D. Miner, organist.

Monday, June 19

10:30 a. m. Exercises of the Class of 1911 on the College Campus.

2:00 p. m. Annual Meeting and Initiation of Phi Beta Kappa in the College Chapel.

3:00 p. m. Alumni-Undergraduate Ball Game.

7:30 p. m. Speaking by the Freshman and Sophomore Classes for the Parker and Merrill Prizes.

8:00 p. m. Meeting of the Corporation at the Middlebury National Bank.

9:30 p. m. Fraternity Reunions.

Tuesday, June 20

10:00 a. m. Morning Presentation of the Elizabethan Drama, "The Old Wives' Tale."

12:30—2:00 p. m. Alumni Luncheon on the grounds of the Battell Campus.

2:00 p. m. Opening of the New Pearsons Hall for Women.

3:00 p. m. Laying of the Corner Stone of the McCullough Gymnasium by Hon. John G. McCullough, Thomas H. Noonan, '91, President of the Associated Alumni, presiding.

4:00 p. m. Meeting of the Corporation in the President's office.

4:00—6:00 p. m. Fraternity and Social Teas.

8:00 p. m. Evening Presentation of the Elizabethan Drama, "The Old Wives' Tale."

Wednesday, June 21

9:00 a. m. Meeting of the Alumni in the Chapel.

10:00 a. m. Formation of Procession on the Campus.

10:30 a. m. Graduation exercises of the Class of 1911, with Conferring of Degrees.

1:00 p. m. Commencement Dinner at the Inside Inn, on the grounds of the Addison County Agricultural Society.

7:30—10:00 p. m. President's Reception at his residence, 10 College Street.

9:00 p. m. Commencement Ball.

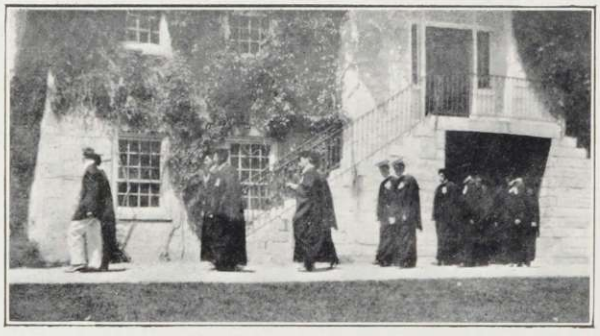

SENIOR IVY MARCH

Class Day Exercises

June 19, 1911

Address by the President	Ralph Frederick Palmer
Planting of the Ivy	Senior Class
Ivy Oration	J. Gordon Peach
Class Essay	Jennie Blanche McLellan
Class Oration	Edwin Sherwood Stowell Sunderland
Will and Presentation	William Richmond
Class History	Margaret French
Class Poem	Frederick Ames Coates
Class Prophecy	Eunice Woodward Smith

CLASS DAY, 1911

Class Poem

With face to the forefront of battle,
With hearts full of courage and true,
With a high and unwavering purpose
For the work that is set us to do,
With arms gleaming bright in the sunlight
We pass in this final review.

New recruits, yet untested, unproven,
But full-armed with the strength of the past—
Its traditions, its precepts, around us—
We come to the trumpeter's blast,
And we fling to the breezes our banner:
We are off for the battle at last.

Where the hosts lie entrenched in the darkness,
Where the cohorts of Ignorance wait
With their allies of Greed and Opression
And the twin monsters, Self-love and Hate—
Where Sorrow sits close by the hearthstone
And dark-visaged Fear lies in wait—

Where the weak and the helpless sit weeping,
Where little ones clamor for bread,
Where women bear wearisome burdens
And envy the ease of the dead,
Where strong men become as but children,
With their hearts in their bosoms as lead—

Where the treadmills of Greed slowly turning
Grind flesh, bone and sinew away,
Where Man is transmuted to Money
And pulsating flesh into clay,
Where Life is fed into the hopper
And the product is Death and Decay—

There the work that is ours to perform is,
There the conflict requiring our might,
And we pray to the God of the battle
That we prove not too weak for the fight,
For our cause is more just than a just cause
And beyond every righteousness right.

Oh, the war that we wage is a long one;
It began when the world had its birth,
And the battle cry rings through the ages
To the uttermost ends of the earth;
It has sounded, discordant, insistent,
In the houses of mourning and mirth.

And the victory surely is coming,
Though it be when the young world is old;
Not for us may it be to be present
When the cloud-banks of darkness unfold
But the time no less surely is coming,
The time that the prophets foretold.

Then the plow shall take place of the sabre,
Shall gleam though the smoke of the fray,
Dispelling the gloom, and disclosing
The light at the end of the way—
The way that has led through dark ages
To the sunrise of long-coming day.

When the plow shall take the place of the sabre,
And quiet succeed the turmoil;
Then neighbor co-working with neighbor
Shall till in thanksgiving the soil;
Then each shall have share of the labor
Yet no man shall faint from the toil.

—F. A. C.

111th Commencement Day

June 21, 1911

Programme

Music

Prayer

Essay with Salutatory Address—"The College Woman's Opportunities" . . . . . Margaret French

Oration—"The Amherst Idea" . . . . . Wayne Cook Bosworth

Oration—"Industrial Arbitration" . . . . . Walter Henry Cleary

Essay—"The Heights of Life" . . . . . Myrle Blanche Hill

Music

Oration—"The United States Without the Immigrant" . . Amerigo Joseph Ratti

Essay—"The Homely Uses of Electricity" . . . . Mabel Martin

Oration—"The World State" . . . Edwin Sherwood Stowell Sunderland

Music

Oration with Valedictory Address—"Forestry" . . Albert Forsyth Burt

Conferring of Degrees

Benediction

8:14 A. M., SCIENCE HALL

Parker and Merrill Prize Declamation Contests

June 19, 1911

Parker Contest

Music—Commemoration March—*Roberts*

The Bell of St. John . . . . . *Anonymous*
Earland B. Cook

The Deathbed of Arnold . . . . . *Lippard*
Robert H. Hill

The Unknown Speaker . . . . . *Anonymous*
John F. Hough

The Honor of the Woods . . . . . *Murray*
Russell E. Smith

The Black Horse and His Rider . . . . . *Lippard*
Karl I. S. Sterns

Music—Gavotte—*Roeder*

Merrill Contest

The Death Penalty . . . . . *Hugo*
John A. Arnold

The Reply to Hayne . . . . . *Webster*
Theron L. Culver

Lincoln and His Times . . . . . *Stafford*
Wilfred E. Davison

Brutus' Speech Over Caesar . . . . . *Shakespeare*
John E. Downing, Jr.

Music—Grand Choeur—*Spence*

The Southern Negro . . . . . *Grady*
William K. MacMurtry

Regulus to the Carthaginians . . . . . *Kellogg*
William F. Pollard, Jr.

Robert Burns . . . . . *Curtis*
Charles L. Smiddy

The American Indian . . . . . *Sprague*
Ralph H. Waldo

Music—Offertoire in F—*Vincent*

Award of Prizes

The Merrill Prizes

Class of 1913

First Prize, William F. Pollard, Jr.
Second Prize, Wilfred E. Davison
Third Prize, John A. Arnold
Fourth Prize, Ralph H. Waldo

The Parker Prizes

Class of 1914

First Prize, Earland B. Cook
Second Prize, John F. Hough

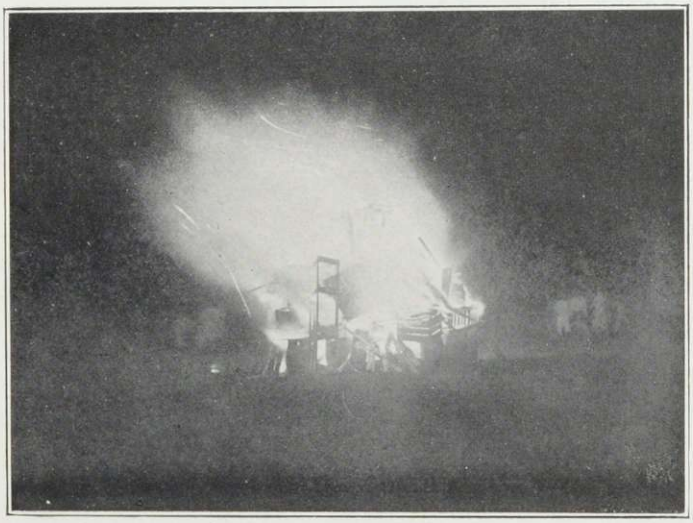

BONFIRE AND PAJAMAS AFTER A BASEBALL VICTORY

The Summer Session, 1911

Edward D. Collins, Director

MIDDLEBURY College held its third Summer Session July 5 to August 11, 1911, and presented the following courses of instruction:

1	Pinciples of Education	Professor McFarland
2	Seminar in Education	Professor McFarland
3	Systematic Ethics	Assistant Professor Cunningham
4	Memory and Attention	Assistant Professor Cunningham
5	Vergil	Assistant Professor White
6	Roman Oratory	Assistant Professor White
7	Roman Architecture	Professor Sanford
8	High School English	Assistant Professor Cady
9	The Novel	Assistant Professor Cady
10	Beginners' German	Miss Helen May Knox
11	Elementary German	Miss Knox
12	German Prose	Mr. Edward Everett Thompson
13	German Conversation	Mr. Thompson
14	How to teach German	Miss Knox
15	Beginners' French	Assistant Professor Robinson
16	Elementary French	Assistant Professor Robinson
17	Intermediate French	Mr. Martin Bähler
18	Advanced French	Mr. Bähler
19	Seminar in French	Assistant Professor Robinson
20	American History	Assistant Professor Wetherell
21	Seminar in History	Assistant Professor Wetherell
22	Shakespeare	Assistant Professor Cady
23	Cicero	Assistant Professor White
24	Forestry	Professor Burt
25	Fungi Causing Plant Diseases	Professor Burt
26	Elementary Physics	Mr. Garfield Minot Weld
27	Advanced Physics	Mr. Weld
28	Elementary Chemistry	Mr. Silas Alpha Lottridge and Miss Gertrude F. Brittain
29	Advanced Chemistry	Mr. Lottridge
30	Photography	Mr. Lottridge
31	College Algebra	Mr. William B. Cook
32	Plane Geometry	Mr. Archie S. Harriman
33	Trigonometry	Mr. Cook

34	Religious Education and the Bible	Professor McFarland and Dr. Charles E. Hesselgrave
35	Biblical Criticism	Dr. Hesselgrave
36	Religion of the Old Testament	Dr. Hesselgrave
37	The Life of Jesus according to the Gospel of Mark	Dr. Hesselgrave
38	Elementary Algebra	Mr. Harriman
39	College Entrance Algebra	Mr. Harriman
40	Intermediate Algebra	Mr. Cook
41	Metal Craft	Miss Anne May Pierce
42	Drawing	Miss Mabel B. Hall
43	Domestic Science	Miss Emma B. Matteson
44	Vocal Music	Mr. Frank H. Shepard
45	Voice Culture	Mr. Shepard
46	The Speaking Voice	Mr. Shepard
47	Solid Geometry	Mr. Cook

In addition to the regular work of the Summer Session, occasional lectures and entertainments were given as follows: a reading by Professor Spencer of Rhode Island State College, of "The Servant in the House;" a piano recital by Miss Florian Shepard; two performances by the Alberti Players; and the final concert by Summer Session students.

JUNIOR WEEK

Students in Attendance at the Summer Session, 1911

Whitlaw R. Allen	A*	Cazenovia, N. Y.
John A. Arnold	B	Middlebury
Myra A. Bagley	C	Rutland
Ada C. Baker	D	East Orange, N. J.
Edward Baker	D	North Adams, Mass.
J. Wheeler Baker	D	Montclair, N. J.
Lottie Baker	E	Brandon
Franklin M. Baldwin	D	East Orange, N. J.
Harold Banks	D	East Orange, N. J.
W. Eric Barnes	B	Pittsburg, Pa.
Mary B. Barrows	E	New Haven
Carson H. Beane	C	Tuscola, Ill.
Ruth B. Buck	B	Waterville, Ct.
Gertrude Burgess	D	East Orange, N. J.
Irene M. Burns	E	Middlebury
Thomas F. Burns	D	Middlebury
Albert F. Burt	C	Middlebury
Grace S. Buttolph	C	Middlebury
Eva S. Cady	E	Middlebury
Marian K. Cady	A	Jericho
Esther Carlson	D	Chatham, N. J.
William H. Carter	C	Chelsea
Angeline M. Carter	C	Chelsea
William W. Chalmers	B	Fitchburg Mass,
Louise M. Chapin	B	Stowe
Idella M. Clark	E	Worcester, Mass.
Sylvia Clark	B	Derry, N. H.
Philip H. Condit	A	East Orange, N. J.
Elizabeth Conkling	A	Long Branch, N. J.
David H. Corkran	C	Middlebury
Theodora W. Crane	C	Ballston Spa, N. Y.
Carrie E. Damon	C	Middlebury
Marcia B. Darrow	A	Middlebury
Grace E. Davis	A	Springbrook, N. Y.
Wilfred E. Davison	B	Lower Cabot
Sidney Dodd	A	East Orange, N. J.
Edna V. Dolbeer	D	East Orange, N. J.
Ruth L. Dolbeer	A	East Orange, N. J.

J. Stewart Evans	D	East Orange, N. J.
Ellen M. Everitt	A	Orange, N. J.
Palmer W. Everts	D	Granville, N. Y.
Harry A. Farrar	C	New Haven
Mary E. Flynn	E	Middlebury
Joseph Froggatt	A	East Orange, N. J.
John A. Garvan	D	East Orange, N. J.
Harvey E. Goodell	B	Readsboro
Alan H. Graham	A	East Orange, N. J.
Alice E. Hall	E	St. Johnsbury
Woodburn P. Harris	C	Sheffield
Sumner D. Harrison	A	East Orange, N. J.
Jessie L. Haskins	B	Granville, N. Y.
Alice H. Hastings	A	Hartford, Conn.
Alison Hastings	A	Hartford, Conn.
Ann Hastings	A	Hartford, Conn.
Marjorie Held	A	East Orange, N. J.
Stanley Held	A	East Orange, N. J.
Ruth Hesselgrave	A	Chatham, N. J.
Susie W. Hesselgrave	A	Chatham, N. J.
Charles E. Hicks	C	Sangerville, Me.
Guilleomo L. Hubertson	A	Santiago, Chili
Gwendoline T. Hughes	C	Fair Haven
Kathleen A. Hunt	A	Middlebury
Rena R. Huntley	C	Middlebury
Edward S. Jamison	D	East Orange, N. J.
Walter Kaubisch	E	Corning, N. Y.
Addie Kellogg	E	Shoreham
Philip H. LaFleur	A	Middlebury
Robert Loder	D	East Orange, N. J.
Patrick H. Lynch	D	Brandon
Nina A. Mason	D	Pawlet
Elizabeth B. McFarland	A	Middlebury
Hettie McGraw	E	Burlington
Jennie B. McLellan	C	Middlebury
Ella Moore	B	Island Pond
Lyman A. Morhous	A	Pittsburg, Pa.
Gwendoline Morris	C	Fair Haven
Harriet D. Newcombe	A	Boston, Mass.
C. Beulah Noyes	B	Salisbury
Ruth Noyes	B	Salisbury
Joshua Z. T. Nyi	B	Middlebury
Grant P. Pennoyer	D	W. Boothbay Harbor, Me.
Carrie W. Pettis	E	Lincoln, Neb.
James E. Philoon	D	Auburn, Me.
Allen B. Potter	A	East Orange, N. J.

Clinton S. Reynolds	B	Pittsfield, Mass.
Lewis W. Sanford	B	Lincoln
Minnie Sanford	A	Castleton
Louis N. H. Seubert	D	East Orange, N. J.
Harold A. Severy	C	Brandon
Mrs. F. H. Shepard	A	Orange, N. J.
Florence Smith	D	East Orange, N. J.
Ray A. Stevens	A	Chichester, N. H.
George G. Taylor	A	Granby, Mass.
Hugh O. Thayer	B	Middlebury
Marion S. Thomas	A	Middlebury
Gerald Thorp	D	East Orange, N. J.
Guy A. Tuttle	C	Proctor
Arthur Vaughan	D	Orange, N. J.
Oscar Voute	D	Montclair, N. J.
John C. E. Voss	A	Shoreham
Chester M. Walch	C	Proctor
Mabel E. Wales	C	Middlebury
Edward C. Walker	A	Richmond
Maynard Wallace	A	East Orange, N. J.
Ella P. Warner	B	Highwood, Ct.
Jessie M. Warner	B	Brandon
Cora Whittingham	A	East Orange, N. J.
Charles C. Wilcox	B	Greenfield, Mass.
Edna H. Wilder	B	New Haven
Harriet A. Wilder	A	New Haven
Harry O. Williams	B	Rutland

*A, College Extension Courses and Lectures; B, Courses leading to the degrees of A.B. and B.S.; C, Courses leading to the degrees of A.M. and M.S.; D, College Preparatory Courses; E. Courses in Music.

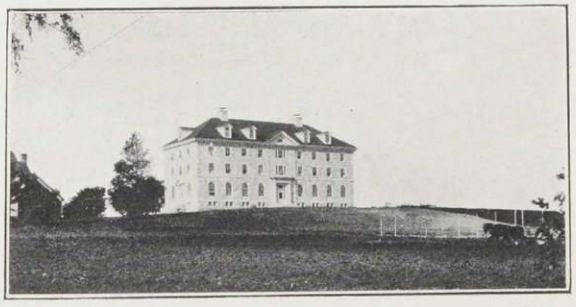

PEARSONS

1912 BASKETBALL

1913 BASKETBALL

1914 BASKETBALL

1915 BASKETBALL

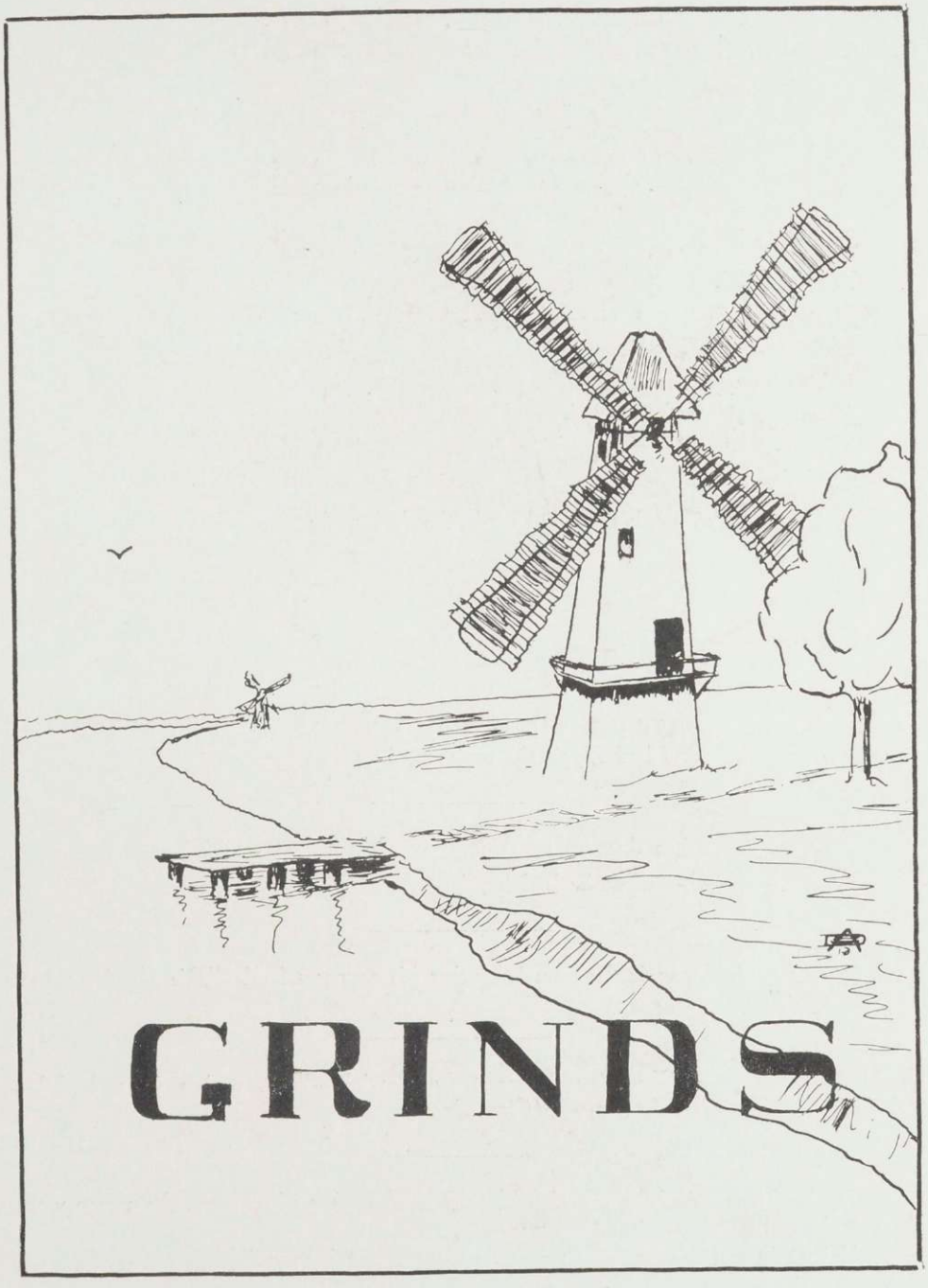
GRINDS

A Darko Comedo!

Scenus: In Parlo.

Tempo: 9.30.

Modus Operandi (whatever that means): Senior Maido et Junior Homo disputandi in silentio. (Do *you* know how?)

Ab rooma abovo come sweeta girlorum,
Cum fluento hairo et kimona flying
The matron they seeko, for fudge are they pining.

Pianissimo!

No sounds do they hear in the dark parlo
So, bravely the doorum they open up wide.
They scuffo in softo, softo, et Eo!
All too late some sonorum they hear at one side.

Fortissimo! P. P. ! ! ? ? - - - !

Nunc does the parlo remaneo quiet,
Only one mucho fussed couplo sit there;
And of the flight of the sweeta girlorum?
Uno bed slippo sits under a chair.

Charlie B.: "When does an autobiographer do his best work?"

Rip: "Why—ah—when he is living."

Struggling freshman in German I, getting his ravens mixed: "*Die Knaben fliegen um den Berg.*"

Mr. Lambert: "If you should ever study a wink—" (class rises in a body)—"from a scientific point of view—" (Class sighs.)

In Psychology: "If the attention located for the space of an hour, the person would become insane."

Evil whisper from rear of class: "No danger in this room."

Randall: "We have no smelling salts but we have the next thing to it—bay rum."
Philip A. (blushing with joy): "Oh! That's my favorite kind of rum."

Stealthy T.: "Say, Harry, how many does your canoe hold?
Flash of jewelry, gold teeth, and a long, gold-banded cigar, and G. Lester B. says: "Oh! I guess about forty gallons."

A Ge-ode

Diastrophism, diatome ooze;
Stratified, porphyritic, volcanic stews;
Dikelocephalus, carboniferous zones;
Blastoid fossils, Jurassic bones!
La-VA! Le-VEE! Lo-ESS-SS-SS—
BOOM! GEOLOGY!

BILLY SOWING A FEW TARES

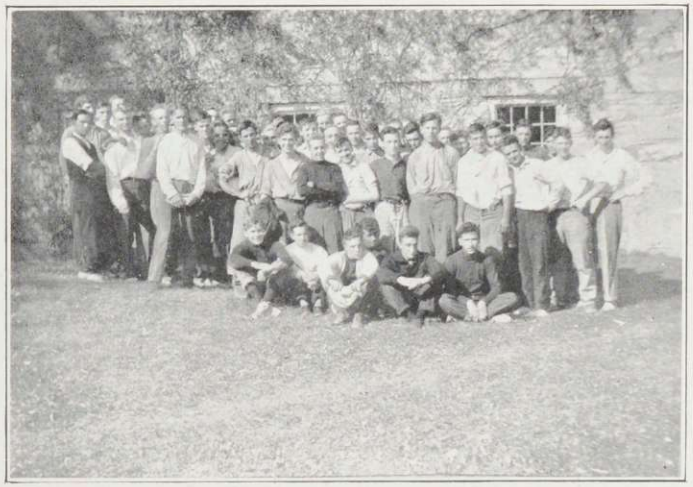

1915, "VENIMUS, VIDIMUS, VICIMUS"

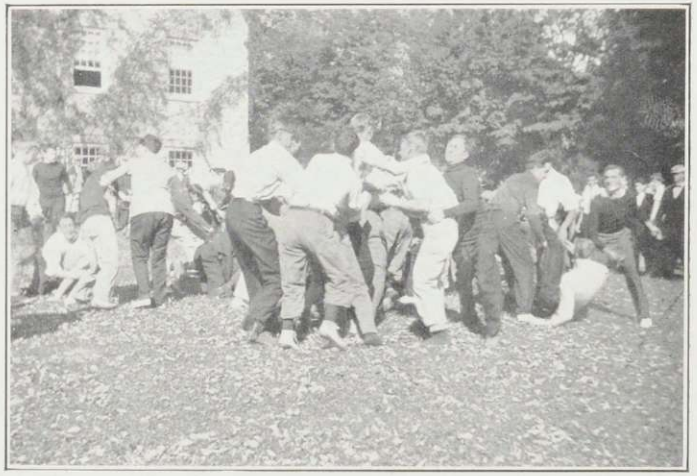

GRIZZLY-BEAR WALTZES

IN MEDIAS RES

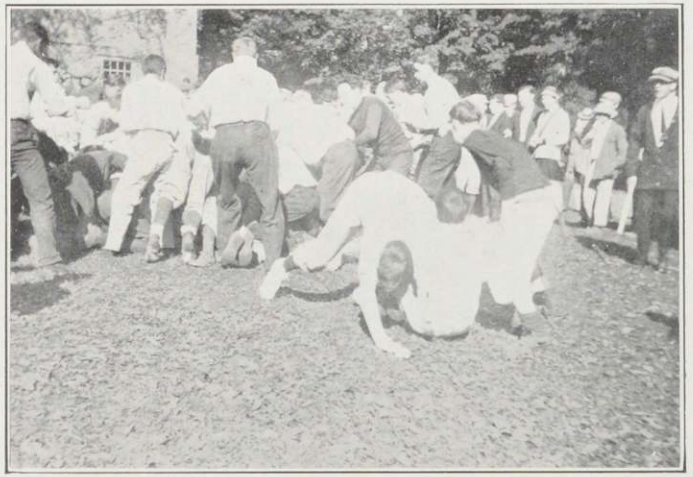

TWENTY-THIRD DOWN

BIRD'S-EYE VIEW OF THE PILE

COUNTING HANDS

Flat Scrap

Scientific Stew

I never can remember proportions,
  Is it two cups of salt, or of milk,
Or two teaspoonfuls of loaf sugar,
  Or one cake of soap or—That silk
Has flopped in the cake-dough again!
  What will Lady-bird say about that?
Dear, she always looks neat as a pin
  Not as if she'd been off on a bat.

Now how can a body divide
  An egg into fifty-six parts
And have three twenty-fifths for the filling
  And five forty-fourths for the tarts?
If one only got eggs in that form,
  So neat, and handy, and pat—
Our convenience is never regarded,
  I'll speak to the hen about that.

When the Lady-bird wanders this way,
  Engage her in nice cheerful talk,
I've forgotten my apron once more
  And I haven't the courage to walk
Way up to the dorm—What's that smell?
  Your dish must be burning—It's *mine?*
Well, you might have taken some notice,
  You don't have the talk *all* the time!

What ails this dratted old draw?
  I'd much rather have a nice shelf;
It'll not come if I tug here an hour—
  What's the matter? Why it came out,
    itself.
And carried me with it? Oh, no!
  I merely sat down here to rest,
And think of the fact I just learned;
  But will it do me much good on the test?

Walker (to Andrus at table): "Have you eaten at the Hash House ever since you first arrived at Middlebury?"

Andy (with powerful, dignified come-back): "No, only at meal times."

Prof. Wetherell: "What are excises, Miss Bates?"

Miss Bates: "Why, they are duties levied on everyday necessities such as beer, cider, etc."

Prof. J. Pierpont: "Mr. Plummer, can you tell me who Charlemange was?"

Plummer: "Why—er—he was a Roman Monastery."

Irrelevant, drowsy thought in Zoo V: If a bone should run from collar to elbow, wouldn't it be humerous!

Where Anna-Lit

Lacy, Sliver, Chal, Cap, Fuzzy D., Ellsbury, Brayt,Russ, Scout, Walker, Karl, Faye, Mary.

Enter Mater Familias

Mother arrives unexpectedly and makes way against all odds to the humble cell of her blessed angel. (Usual dorm drop and wings, lights high.)

Mother: "Oh, Tobias!

Angel: "What is it?"

M.: "Why, *look* at the dirt ; see that sand bank there in the corner; and—ah—who did you say your room mate was?" (Pushes a loaded ash tray to the far corner of the table and gingerly removes a rather self-asserting cigar butt from the edge of a chair)

A.: "Oh! It's William Ford."

M.: "Why don't you ask him to use tobacco in some other room? I don't admire his choice of posters or window curtains; *where* did he get all those banners! He must be spending a lot of money. Do you play Tiddley-Winks, Tobias? They don't snap very well, do they? They are too big. What's in that drawer—the one with the lock on it? Oh, it's your roommate's. *Is* your roommate a good boy, Tobie?"

A.: "You're darn right."

M.: "*Tobias James Wilkinson!* I never heard you use such a strong word before in your life! Oh, say, Dearie, where do those doors go to?"

A. (With an anticipatory shudder, remembering demerits, flunk notices and a faculty summons pasted on the back of the door; imagining in all their painful details, broken window, torn sheets, feathers, paddles, and, *and*, AND, AND!) "Oh, *Mother*, it's nearly *five* o'clock and you *must* see the Library before it closes!—Here are your gloves—O, I don't need a hat!"

To go to church or not to go to church—
That is a question that hath oft perplexed
The weary students, longing for a nap.
Whether 'twere better far to yawn
And languish thru two mortal hours of woe
Upon a pew like to a chicken's roost,
The back of which, just as a serpent's tooth,
Doth prod and saw one's unresisting bones;
To choke and gasp in blue, smoke-freighted air
And freeze up while the parson thanks the Lord
For warmth, remembering all the while,
Our poor, dear brothers in the frozen North.
Ye gods! Not even they can be
Much colder than our chillblained feet.
"The hungry, too, dear Lord" will be his prayer—
We didn't hear the rising bell!
It *is* to stay at home
And drown our woes in sleep. What's four demerits?
The music of the spheres doth lull to rest.

Prof. Cady (in English 12, very seriously) "This morning I will do my humble best to keep the class for half an hour."

Prof. Sanford (showing a representation of the head of Hermes): "Possibly you know this already. It is something, however, that will grow upon each one of you."

Missionary

Advertising

MASS MEETING FOR BOYS

AT THE WORLD IN MOTION

Sunday, Feb. 25

3 P. M.

MR. ARTHUR B. KING

Captain of Football Team, 1911
Captain of Varsity Track Team
President of the College Y. M. C. A.
Middlebury College

The Man Who Holds More Records than Any other Man in the College

He will be here SUNDAY, February 25, and will deliver an address to all Boys in Burlington at 3 o'clock in the

WORLD IN MOTION

Don't miss the opportunity to hear him

Sunday. Feb. 25, 3 p. m.

Prof. Wright: Illustrate the difference between road and street, Miss Smith."

Miss Smith (pointing to the road up College Hill): "Well, this out here we would call Weybridge road."

Prof. Wright: "Er, possibly! If most of us did not call it the Cornwall road."

Prof. Sanford (in Latin IV): "Now, let's see if I can catch Miss Aseltine."

The lesson in Latin lyrics dealt with some such text as follows: "Propolas hinteones caleolarii sedentarii sutores, etc."

Prof. Sanford: "Did you have any difficulty with the lesson, Miss Hill?

Miss R. Hill; "Oh no, certainly not. I merely used up one of the dictionaries in the library and then started on another."

Definitions by Prof. McFarland

"A girl's dormitory is where girls sleep."

"A men's dormitory is where men try to sleep."

Prof. W.: "What department of English government has decayed the most, Miss Slocum?"

Miss Slocum tears her hair mentally; What can it be? Then she has an inspiration! Decayed and rotten are synonymous. With an engaging smile and a hopeful inflection she ventures, "Wasn't that the boroughs."

The most wonderful thing that's happened—
That has ever come to pass
Was when Gracie flunked translation
In the Sophomore Latin class.

Prof. Wright: "Name two mediaeval influences on English literature, Miss A. Hill."

Miss Hill thinks for several moments.

Prof. Wright: "Kindly name them one at a time, please."

"Wasting Sweetness on the Desert Air"

Mr. Lambert: "It really doesn't matter whether you are present at the recitations or not. The faculty are hired, and I shall deliver my lectures if there is not a person in the room to hear them.

"All Alone, All Alone," etc.

Mr. Gardner: "Boys, it's a shame, a howling shame. Think of it! I pay eighty dollars a year tuition and then am not allowed to go to all of my classes. Morgan has given the first history class a cut and probably we'll get one—I say it's a shame!"

One hour later Gardner beams blissfully over a written test.

Student Government a la Femme

"Rules and Regulations"

Doors of all the college houses
Shall be locked at ten p. m.
So our guests, both men and women,
Kindly leave us before then.

Tho' our calling hours are liberal
(Five p. m. till ten you come)
Please don't drop in *every* evening,
Sometimes, we would study some.

Oh ye couples who walk slowly,
By this warning fast abide!
If you're more than one half-hour late
The feminine half will be locked outside.

So think with horror, awful horror,
Of the harm you may have done.
For the co-eds have to answer
For these *errors*, every one.

Does History Repeat Itself?

"Abou ben Adhem, may his tribe increase!
Awoke one night from a deep dream of
peace,
And saw within the moonlight of his room,
Making it rich, and like a lily in bloom,
An angel, writing in a book of gold."—
So runs the legend. List! The night was
cold,

The Hall was wrapped in silence; in the
west
The great moon hung; when suddenly my
rest
Was broken by an unaccustomed sound;
I raised my head, and cautiously looked
'round.
Within the moonlight, like Abou of old,
I saw one writing, tho' the book of gold
Was but a scrap of paper; long I gazed,

Then, like Abou again, my voice I raised—
"What writest thou?" The vision raised
its head.
(No angel, that, in passing be it said)
And answered in a tone chock full of hope,
"I've had another thought for the Kaleido-
scope!"

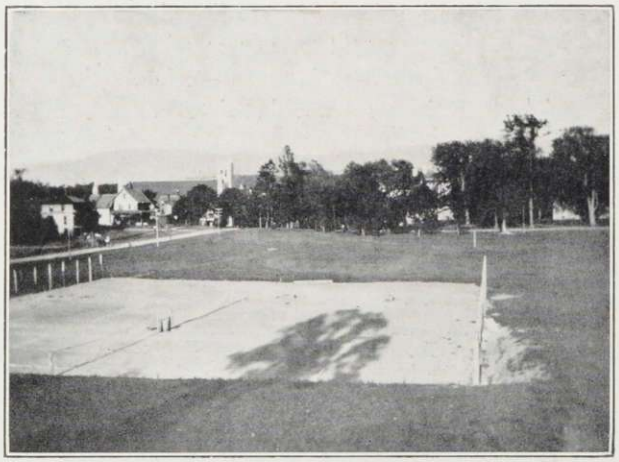

AFTERNOON

Philosophic Freshman: "I wish I could have lived in 4050 A.D."

Sympathizing Co-Ed.: "Do you think hazing will have been abolished by then?"

Freshman: "No, but there will be enough great men's birthdays so we can get cuts all the time.

What is it makes me look so pale?
Why have I red and bloodshot eyes?
Why do I look the library o'er,
As tho' I hunted for a prize?

Why do I carry ponderous books?
Why do I lead a weary life?
My answer needs but four short words,
I take Greek life, I take Greek life.

After a course in Horace wherein the chief characteristics of great statues are especially emphasized, R. E. B. writes the following to Prof. Sanford:

"I want the small Hermes of Praxiteles *with wings*." We are wondering just what Betty will send him.

HAY SEEDS

"They That Rejoice Must Sorrow"

After their election, near the end of Sophomore year,
After their election, as the summer time draws near,
You can hear them saying loudly,
You can hear them saying proudly,
"Oh yes, we are the members of the Junior Year Book Board."

When they all come back to college,
Junior year, the glorious knowledge
That the honor will be theirs
Quite surpassess any cares
That may come to them as members of the Junior Year Book Board.

But towards the end of first semester,
Things begin to sort of pester,
And you hear them sadly sighing
Or with curses loudly crying,
"Would I were not a member of the Junior Year Book Board."

Truly, now their lives are sad ones,
And fast verging upon mad ones,
There is only one disaster
That can bring the gray hairs faster,
And that's *rooming* with a member of the Junior Year Book Board.

By A Long-suffering Roommate.

The Wail of the Freshman Girl

It isn't because I'm homesick;
  It isn't that I'm really sad;
It's chiefly because that handbook
  States rules that make me mad.

The Seniors stand off and eye me;
  The Juniors sort of smile;
The Sophomores attempt some hazing
  Which amounts to nothing worth while.

  If I just try to be pleasant
  To the older girls at Midd.
Somebody says I'm forward
  And I'm "rushing" myself for a "bid."

But I'm not, and they make me weary.
  Life is a terrible bore—
I'll change those horrible frat rules
  When I have grown up some more!

In the Palmy Days

Once, long ago, I won't tell when!
In a college town, but I won't say where!
Two girls had a date, as girls had, there
The girls were Juniors, and both were fair.

The night was dark, the moon wasn't out,
But out of the house these two girls ran.
They thought they knew what they were about
Each one expected to meet a man.

Two men were there (it was long ago)
And the lassies greeted them cordially, too,
'Til they found to their horror the swains were not theirs.
They didn't tell, so now, don't you!

At Seven O'clock in the Morning

Floating kimonas, disheveled hair,
One slipper on, the other foot bare;
Sleepy, cranky, feeling bum—
Down the corridor see them come—
At seven o'clock in the morning.

They rub their eyes, they give a yawn,
They wish it were not Monday morn;
They heave a sigh, they drop a tear,
They'd like to stay in their beds,—O-h dear!
At seven o'clock in the morning.

Now can you guess what the trouble may be
In this sad picture, you're forced to see?
Is it a fire drill?—No, 'tis not—
It's a rush for clean linen at Battell Cot.,
At seven o'clock in the morning.

Exams. That Made P. B. K. Winners Famous

A little fifteen-minute written quiz; select any five questions.

I Show how the diversities of the universe are related.

II Tell what is known about induction, deduction, mesmerism, synæsthesia, the antimony of pure reason, trancendentalism, Anaximander, Anaximines, and tell twenty things each about anything omitted above.

III Outline briefly the main points of five things which we re-re-rehearsed over again.

IV Obvert, convert, and give the full contrapositive inverse of:

a All men are red cabbages.
b No non-man is not a red non-cabbage.
c Some non-red men are not some red non-cabbages.
d It is it.
e Is it it?

V For the remaining time dis(cuss) in some detail the fallacies of informal logic.

NOTE—The following test was taken and passed (by) by every one in the class, without the exceptions.

I Make a pyramid showing with full dates the chronological order of the paper-covered books issued before 1774.

II Quote Act I, Sc. 2, 35; Act III, Sc. 3, Act IV, from Ike Walton's "Dreams of a Big Trout."

III Who could have been companions with Pork and Bacon at the Old Curiosity Barber Shop? (If possible give color of barber's eyes.)

IV Do you think that Robinson Crusoe could have owned a collar button?

Cunny: "Miss Hopkins, did you find any example of synaesthesia in your experience?"

Phil (doubtful, but with a ray of hope): "Yes, sir! But—well, yes I did—ham tastes blue!"

Door of lecture room opens; clouds of smoke; cheerful voice from hall—"Fire!"

A Prof.: "Where! Where!"

Lining of a hanging coat gives way under the strain of a 3 B, hitherto *in aperto*. Death rattle as A. Prof. sees his briar rap its ashes carefully on the floor.

Mr. Lyford (referring regretfully to man's disturbance of the natural adjustment of the life proportions on the earth): Even the mosquito must go down under the hand of man."

Anode

By F. Ort

In the gray dorms on the hill
When it's evening, June and still,
  When the breeze sweeps softly o'er the lawns,
I can hear the fellows singing,
Hear the swinging, racy, ringing,
  Gay as spring-tunes from the pipes of reveling fauns.

Now the music swells in madness,
Now it lingers sweet with sadness.
  Harmony mellowing, fading, dying, like the day.
Silver chords in shadows blending,
Falling, rising, pealing, ending,
  Like air-castle dreams; pass elfin-like away.

ON THE BAND WAGON

THE SOLOIST. ("TUBBY.")

Some Upper-Class Etymology

C. W. B.—Chug, a barefoot boy attachment. Striking example of how burrs will stick even to smooth sharks.

A. W. H.—Rip,—minus van Winkle,—so called from his soporific nature; not excelled in this line even by Spiedle B.

J. M. S.—Joe, or Pinkie, memento left by Mable during his historic transit.

J. S. W.—Tubby, analogous to a barrel.

R. J. E.—Pillsbury's Best, said to be a case of pure, mechanical association of ideas.

E. J. W.—Cap, honorary title, bestowed chiefly by the Wind Artists' Association, alias, The Band.

G. G. T.—Stealthy, guilty, as a Freshman, of one day slinking into class on *sneaks*. That's how he trained for the 220.

R. W. H.—Bush. illustration of redundancy, expresses the condensed, concentrated, compressed, essence of Hedges + hair like Absalom's own + Bush!

E. T. T.—Thermos, a twist of the middle appellation.

M. J. D.—Dodo, or Marvelous Jimmie, where imagination didn't have to work hard to fill out a Freshie's initials. Lo, the changes that come to pass in a year or two!

J. K. *Funny Face*, we do not see anything funny about this.

A. B. K.—*Chippy*, this little fellow was innocent; you have to be to get into the Y. M.

R. H. W.—*Shadow*, they say even this is not correct. *Penumbra* would have more exactly described the conditions. It is reported that he forms a shade only when he doubles up.

D. S. A.—*Moxie*, from *Moccasin Track*, from *moccasin*, a famous foot-gear for Green Mountain Freshmen; or *Giuseppi*, from a touching fancy that his hair cut was patterned after the organ-grinder's of "The Mummy and the Humming Bird" fame.

H. B. P.—Splint. This man won his spurs and his nickname by participating in a siege. The attacking party headed by our hero, strove to gain a footing on Sherman's (ex-'13) window sill, second floor. Sherm, armed with a chair, disturbed the repose of the window and its frame, repelling the invasion. Splint flew earthward and his wrist was in a splint next day.

J. A. A.—Sliver, simply a case of dimensions.

M. J. R.—Marsh, Elihu, Swamp, excellent illustration of how easy it is to add names to a given *root*.

H. O. W.—Bucky, high school relic—those "dear, *dead* days beyond recall."

Reading Matter for Those Who Passed the Verb Test

Ne puero gladium—meaning shot gun.—Howard, '15.

Captus nidore culinæ—11:30 geology class.

Hæc olim meminisse juvabit—the exams we flunk.

Secundum artem—Briny.

Sesquipedalia verba—Lahiff and Cassavant.

One Deacon at the Congo—"Excuse me, but do you play tiddleywinks?"

Another one.—"Never learned."

The One Deacon.—"Well, why I asked was, that there were a lot of colored pieces put on the plate this morning."

These young men are students at Walker's Business College. It isn't always that you can catch them unawares. We did not catch them all, and they are allowed to have visitors, too. These lively looking fellows are midnight tungsten burners—busy fellows, you know. Courses in bookkeeping are offered; remarkably fine system and careful supervision. Pasteboard money is used to increase the real benefits of those pursuing a course of study. Zeta Zate password is "Full house!" Countersign and war cry, "Contract to Sign."

Cock-a-doodle doo!

The Co-ed of the Species

When the Middlebury student meets with Logic, in his pride
He flunks the fearful subject which he never could abide;
But the co-ed working bravely passes it without a quail,
For the brain of the fair co-ed works much better than the male's.

When from Starr the trembling victims hie in fear to their exams.
They are very, very worried and their brains do work like clams;
But from Pearsons haste the maidens knowing well they cannot fail,
For the co-ed of the species is more brighter than the male.

When the Registrar so cheerful sends the notice far and wide,
Nearly always he puts "Mister" on the envelope beside;
And in thirties the young men are called upon to state
Why they clutter up the college with their empty-headed pates.

Here's to the man who invented the torture,

All praise to his innocent sport, but the

Man who insists we interpret Shakespeare, when

Likely most of us are as graceful as cows

Eternal anathemas be on his head

That man most accursed of all.

8.15 A. M.-As Stevenson would see it

In winter I get up at night
And up to chapel take a hike;
And as the final hill I climb,
I thank my stars if I'm on time.
And oft 'tis cold and on the ice
I fall, once more and sometimes thrice;
In summer quite the other way—
I don't arise 'til it is day.

Freshman (meditatively): "Let's see, Toot, Toot, Oh, yes! He's the Prof. with twins."

Miss Gerould: "Miss Brookins, what acid do carrots contain?"
Prompt Answer: "Sulphuric."

Prof. Sanford (taking a look ahead in Horace): "This is something that none of you will know. Miss Linsley, who was Charon? You'll meet him soon."

Ed's Auto

When I was a little boy some Freshman told me I ought to be hazed. I said, "Yes, that's right." They said, "change and come out." I changed. When I came out they told me to be a good little Sophomore and go back to bed. I was good. Since then I have intimidated lots of people. You needn't ever be afraid though. For behind my imperial front, I am more scared than you. Sometimes I can fool you,—Oh! You would think I was a gold-brick agent!

SCIENTIFIC FORESTERS

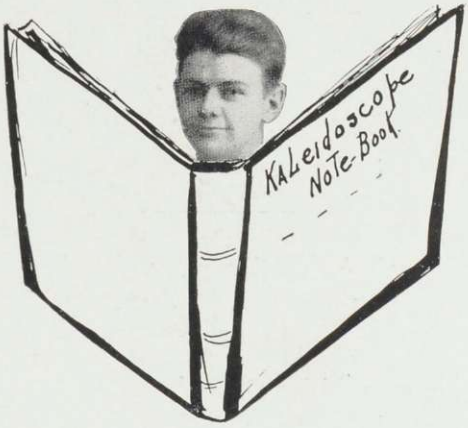

Have you ever seen a notebook
Behind which was a male,
Glancing slowly through its pages?
If you have, why that was Dale.

Did you ask if he were plugging,
If too much study makes him pale?
If so, we'll pass judgment for you—
Studying? Not guilty! Dale.

Did you ever see this notebook fiend
Following close some good Prof.'s trail
Drawing slanderous pictures of him?
Do you know him? Why, that's Dale.

But we now will solve this riddle,
Prove him *fairly* sound and hale,
He's the editor of the year book
Of nineteen-thirteen. Yes, that's Dale.

And of all the awful horrors
Of which man did ever ail
Year book—it is the worst yet,
If you doubt me, go ask Dale.

NOTE: "They always, always, pick on me."—EDITOR.

Stake Races

N. B. Public! Latin Race Course is henceforth open only to trotters. No others are fast enough. Careful, semi-annual experiments have shown that the public likes good trots. There are more breaks on the preliminaries, furnishing the necessary excitement for other competitors. Judges will award stakes to the driver with most nerve. Good field assured this season. Hospital ready.

These few withered daffydills were found by an honest person Owner may have same by inquiring of

J. N. O'Cent

No more driving on Sunday—
What cruel, deep designs!
We can't go out to Grand View
No wonder the mountain pines!

But stay! For we can walk there,
(I did it once)—I strode
Along the way with envious thoughts,
For think!—the mountain road.

I've seen a lot of funny things,
A dress suit gone to "hock;"
A recitation made in June,
Even a mountain rock.

Co-Ed (at Lake Dunmore): "Will you take me to see the mountain creek?"
Junior: "No, but I will take you to hear it."

Oh, no! The mountain did not creek,
'Twas but the boots, dear sir!
For must it not have boots on which
To wear a mountain spur?

Who was it rang the chapel bell?
You couldn't possibly show;
Nor yet can I—but this I'll say,
It's sure the mountain snow.

The pretty little co-ed
On the top step stood (chapel step),
She slipped and fell, with a bouncing yell,
And I thought the mountain wood.

A Problem in Long Division

1912

Fine Daught

Bushes hair was black as soot,
It flowed off wild and free,
It added much to realize the effect
Of a human chim-in-y.

Tips to Freshmen

Never buy a leaky radiator; or an unsafe chapel seat.

Show your independence—thus advertising the size of your prep. school and getting yourself in strong with everybody.

When sending flowers to members of the faculty be sure to mention the number of the course. They have so many to pass, that they may forget *your* memorial.

DEAN OF WOMEN

Taken at our private studio on the Chapel Promenade

It Never Rains but it Pours

The glee club rode to Ripton town,
Up in the hill countree;
They did a concert right up brown,
Which is as it should be.

Now Tubby did of "Nora" sing,
And he laughed to beat the band
When the maple sticks shot into the stove,
'Way up in that cold, cold land,

The Club arose, and rendered loud
The "Jolly Jenkins" song;
Four basses wandered off in space,
And got back where they didn't belong.

Then stately Earland Bickford Cook
Got up from where he sat
To speak a piece, but all he knew
Was "Casey's at the Bat!"

The Club at last did homeward drive,
On the back seat holding hands,
Were Franklin dear and Polly sweet,
As quiet as little lambs.

MORAL: There are things that can be expressed in music that can be expressed in no other way.

RECENT FIND OF THE GEOLOGY CLASS—QUATERNARY AGE

What Would Help This College Most?

NOTE: We were unable to print all the answers handed in on this question.

Left-handed writing desk for Stilse.

Full set of rubber doors and windows for Starr.

Maxim silencer for Co-Eds in the library.

Half a dozen "*Also's*" for Mr. Skillings.

A dozen "*peutêtre's*" for Mr. Robinson.

Ostermoor for Rip Harris.

More invertebrates for athletics.

Fraternity door plate at A. Calhouns.

Backs for those cushions at Pearson's.

A coat of arms for every co-ed in college.

Cash register and adding machine at Walker's.

New "extreme-medium," lemon-shaped derby for Bigelow.

Megaphone for Mr. Cresse to use in saying "What!"

Song Without Words

I Introduction. On a SUNDAY two young ladies start skeeing down a gentle slope.

II Rising Action. Blissful descent. Nice, crinkly barbed-wire fence is noticed in the rapidly approaching, middle distance.

III Climax. An unthinking, perfectly innocent post appears in direct line. Deviation impossible. No help nigh. Control totally lost—of nerve and of skees. Result certain.

IV Falling Action. More descent; frantic whistling for brakes. Still in direct line with post.

V Catastrophe. Post reached
Journey done;
Maids still live—
Post *gone*.

Mr. & Mrs. G.W.C.

E.A.C., R.F.P.

H.K.C. S.N.D.B.

R.H.H., C.E.P.

W.W.G.H.

F.A.V.S., A.J.H., G.I.M.
W.K.M.

H.W.H., F.R.P.

F.G.W., W.F.P.

"IF A BODY MEET A BO
IF A BODY PHOTOGRA

H.E.G., E.M.B.

R.S.E., F.M.P.

J.S.W.

H.A.H.

E.J.W., E.P.H.

W.E.G., P.S.A.

C.S.R., A.E.P

A.B.K., R.D.N., A.J.H.

Y, COMIN' THROUGH THE RYE,
A BODY, NEED A BODY CRY."

A Day Laborer

Her work had begun in the gloaming,
And busily into the night
She had labored on German and German
By the aid of her student light.

Suddenly off in the distance
There came to her like a shock
The sound of Wiley's bugle
Blowing Taps at twelve o'clock.

Quickly her light was extinguished—
A brief nap, that was all—
Then she thought she heard Reveille—
'Twas only Bat Cot breakfast Call.

WHY THEY BAWLED AFTER THE BALL WAS OVER—40° BELOW

"Why are the rules so very strict?" the Co-eds all did cry.
"We're going to make of you LADIES," Student Government did reply.
"Why can't we go upon the creek?" the Co-eds all did cry.
"You might wear out the water, dears," Student Government did reply.

Oh the brand-new rules are coming, bound to wear us to a thread,
And the only way to shirk 'em is to make yourself all dead;
The perpetrator of 'em should see a doctor for his head;
They'll be here to do their deadliest in the morning.

"Why can't we drive on Sabbath days-" the Co-eds all did cry.
"Oh, give your swains a needed rest," Student Government did reply.
"Why must guests leave five minutes of ten?" the Co-eds all did cry.
"The clock might hurt them when it strikes," Student Government did reply.

"Can't we walk?" "Oh, yes, but single couples not allowed!"
(May I ask, has no one heard, two is company, three's a crowd?)
A human Squelch is near you ever, lest you talk too loud.
Oh, *YOU RULES*—the saints preserve us from brain-storming!

Midd's "Movies"

Look at us a little while.
Why keep us in sad exile?
We know little, we confess;
But we really do our best,
Never break we any rule,
For that is not thought nice in "school."
All of us know "Mary's Lamb,"
Can tell a picture of "Uncle Sam"—
We are learning every day,
1915! Hip! Hooray!

Turn your faces now to the light,
Gaze on us with all your might,
Here's a class 'most worth a pension,
Worthy too of all attention;
All our women are *so* stunning,
All our men think they are cunning.
Though as yet we've not been heard,
We will some day, mark our word!
Some day all the world shall know us,
1914! Oh, how g-l-o-rious!

Look at us, as on we pass,
Look upon a marvelous class,
When you've seen us you'll agree,
Nought else compared with us can be.
At the rest we simply laugh—
We're the wheat and they're the chaff;
It would take too long to tell
All our wonders—so farewell.
The Real Thing, that's what we are,
1913! Rah! Rah! Rah!

Ah—before you now there passes
The most reverend of classes,
Forth we journey through the land,
Roll of honor in each hand.
Still, we have no great concern,
Knowing all there is to learn.
Every sin away we've driven,
We *are almost* fit for heaven.
1912! Give us Room!
1912! Boom! Boom! Boom!

Drama: As You Don't Like It

Maidens assembled in a severely religious, semi-circular room. Heroine poring over "Twelve Centuries of English Prose." Leader opens copy of "Message for Garcia," as if to read. She casts a glance about the assembly. All assume attitudes of rigid attention, except heroine, lost in wonders of Milton. Upon her is fixed a burning gaze. Heroine hears a pin drop, starts, shudders, closes "Twelve Centuries," and prepares to absorb "Garcia."

Monologue:—Life is short; "Twelve Centuries" are long; what's the use? (Quick Curtain.)

The Wail of the Editor Man

NOTE.—Public please take notice that this is really Gospel even if the Editor didn't perpetrate it.

With a notebook under his arm,
And one in his pocket, too,
With eyes that are full of alarm,
The editor comes to you.
"Jokes, jokes, jokes,
Haven't you one to sell?
I'm asking the students, one and all,
But none have any to tell.

"There's only one day more
'Till the copy must all be in,
And what shall we ever do
If the funny part sounds thin?
Thoughts, thoughts, thoughts,
I ask for only a few.
My friends, if you ever were such,—
Think of something original, do!"

His listeners promptly said
They'd like to help, if they could—
If only they knew some jokes
They'd tell them, Oh, yes, they would.
Now, Junior classmates, listen!
If our year book falls too flat,
Remember that ten young editors
Aren't wholly to blame for that.

Sayings of Mrs. Poor Richard

"Arise, arise, 'tis morn, arise!" But remember, "Haste makes waste."

Never linger long at the table. If you get through first you can secure the biggest piece of pie.

"Whatsoever ye think that other men would do unto you, do ye even so to them —and do it first

Be kind to every one. Love your professors and other enemies.

Don't fret about your work, but what can't be put off until to-morrow, do to-day.

Cultivate friendships. You may need them some time.

Take plenty of time. If you're late the other man will have the work done.

Finally, my brethren and sistern, love each other—ye are commanded thus to do.

Five minutes before closing bell, the door opened and Charlotte walked happily into Toot's history class. Shortly after, the door opened, and Charlotte went hastily from that "awful men's class." You see, it was the wrong class! Charlotte hadn't even noticed it until the new professor remarked guilelessly, but with strong accent on the first two words, "Young *gentlemen*, this class has too much dead wood in it to be successful."

Three gongs + four halls immediately lighted + sixty girls in rapid transit all the way from fourth floor to the big front door = one Pearsons Hall fire drill.

Division of Labor

The only way to pass the five-hour exam. in two hours! Hire six collaborators, and a dozen stenos.; equip with shorthand typewriters. Practice night and day for one night and one day. Talk fast when your hour comes. You may, with luck, get out parts of one question.

Sh! Noisy (Noyse) girls, it's quiet hours!

Y. W. C. A. Banquet

The supper gong had rung for half-past six,
The faculty wives were in the hall below,
So holding fast a quarter in our hands
Forth to Y. W. banquet did we go.

And there we ate a most amazing lot
Of every single thing that passed along,
Then watched the stunts (committees each had one)—
Among the best was Tubby Woodward's song.

First came the sandwich man with big placards,
Announcing what the show would be that night.
The placards said that "Schooldays" was the song—
"The Board of Censors stamp it as all right."

The song was rendered well, the pictures good,
Herr Dennison played well, as usual, too
But what we called the funniest stunt of all
Showed what the Membership girls have to do—

These brave, brave girls meet all trains in the fall,
When Freshmen are expected into town—
With open arms they greet them one and all,
No matter what their age, style, hair, or gown.

Bob Steele was at our banquet, pleasingly fitted
With whiskers, straw hat, high-pitched voice and all;
So were our hackmen, Peck and Butterfield,
Standing within a very easy call.

The Freshmen were of every sort indeed,
Just as they were last year, and year before;
Some jolly; some homesick; and some were fresh—
(These last, the kind that make the Sophomores sore.)

With reckless zeal, and laboring breath did Peck
Pile high the hack with suitcases galore,
Tuck Freshmen on where no place seemed unfilled,
And always shouting, "Room for just one more!"

Prof. Lambert: "What are the two parts to a cell?"
Miss Kendall: "The neucleus and the ———other part!"

Laying the Corner Stone

Miss Gerould (speaking of pork chops in Home Economics class): "Now I think I can distribute these so that every other girl will have a rib."

You've got to stay,
There's no other way—
Said the white-whiskered Dean with a sigh;
If you leave college now,
It will make a bad row,
I'd stick it out, Sonny, or die.

There's a strange fascination
In a prolonged vacation,
Few people like one better than I;
But the more you know
The higher you go,
Wait and see if that doesn't apply.

Things That Always Happen

Cass at work in earnest, tearing lungs out of a resisting piano.

Ed. Ryan asleep in the deep, 7:56 a. m.
in transitu, 8:02.
hash, 8:03.
chapel, 8:15.5.

Walker starting for Burlington.

Ben Fisher concocting ostrich food—bolts, wire, nails, screws, and hard tack.

Billy arriving at college with a lantern at 4:30 a. m.

Tick Goodell in a rough house and somebody else caught.

The KALEIDOSCOPE, actuated by a motive to discover the truth, sent letters to three college authorities to find out what was the most thickly populated spot in Middlebury. Surprising thing! The three authorities sent in different replies. We append them, so that the reader may choose for himself.

Q. What spot in Middlebury is most thickly populated?

Ans. The parlor of Battell Cottage.—*Wiley.*
The reception room of Pearsons Hall—*MacMurtry.*
The parlor at Halpin's.—*Leonard.*

Comments on the Sunday Driving Rule

Women's Chorus: "O dear. Boo-hoo. (Tear). Mean!"
Men's Chorus: "That's the spirit! Choke it! Some class!"
"*Len*" *Allen, Soloist*: * ! - ! * !! * * — * !

Sophomore: "They say the Glee Club is going to take a trip to Italy next summer."
Freshman: "What for?"
Sophomore: "Why, to find the Lost Chord, of course."

NOTE: Not yet officially confirmed.

Shoo-fly!

Humble Owner of an Idea Machine: "Did you receive my contributions? Are you carrying out any of my ideas?
Official Blue Pencil: "Yes. Say, did you meet anyone as you came in?"
Humble: "Only a man with three waste baskets in the back lot."
Blue: "Well, he was just carrying out your ideas."

The Conference of the Powers

Held three times a day at Walker's

Delegates from Clark, Union, Tufts, Norwich, Dartmouth Wesleyan, and a few from Middlebury

Mr. Hutchins speaks frequently on

"The Hall That Made D. K. Pearsons Famous"

Hon. H. J. Vail occasionally Puns.

Mr. Hedges of the Katsup fame, is frequently before the house in defence of

"Sleep as an International Equalizer"

Market Report Each Day by Mr. A. Thomas, on "Condition of the Spare Rib."

Uncle Joe Stillson twice a day—"Grace Before Meat."

Other questions of intense public interest.

THE MELTING POT OF THE NATIONS.

Home of Great Men. An oasis in the Desert of Care.

ON HIS TRAIL.

PROFESSIONALS

Form 2

THE WESTERN UNION TELEGRAPH COMPANY

INCORPORATED

25,000 OFFICES IN AMERICA. CABLE SERVICE TO ALL THE WORLD

THEO. N. VAIL, PRESIDENT BELVIDERE BROOKS, GENERAL MANAGER

RECEIVER'S No.	TIME FILED	CHECK
23	2:00 A.M.	

SEND the following message subject to the terms on back hereof, which are hereby agreed to } March 18, 1912

To Those who are sore and those who aren't,

Adieu!

Dale S. Atwood — Mary T. Archibald

Chas. L. Smiddy — Annie E. Perkins

H. W. Van Ness — Faith B. Linsley

Edgar J. Wiley — Bessie Cudworth

Marvin J. Dodd — M. J. Root.

Table of Contents

Alumni Associations 71
Associated Alumni 71
Athletics 109-122
Athletic Associations 111

Band 133
Banshees 167
Basketball 127
Baseball 112-113

Calendar, College 6
Campus Board 157
Class Athletics 123
Class Day 171
Class Poem 172
Clubs 161
College Handbook 158
Commencement 169-175
Connecticut Club 164

Dedication 4
Deutscher Verein 162

Faculty 8-21
Football 120-122
Fraternities 74-91
Freshman Banquet 150
Freshman Debating 159
Freshman Section 65-70

Glee Club 131
Graduate Students 22
Grinds 183

Junior Prom. 147
Junior Section 33-58
Junior Week 149

Kaleidoscope Board.. 155

Massachusetts Club 163
Musical Associations 129
Muzegahe Club 137

New York Club 165

Old Wives' Tale" 140-143
Orchestra 134

Parker and Merrill Contests 174-175
Pen Drivers' Section 155
Phi Beta Kappa 105
President and Fellows 7

Senior Ball 148
Senior Section 23-31
Silver Bay Club 154
Social 145
Sophomore Hop 146
Sophomore Section 59-64
Sororities 93-103
Summer Session 176-180

The Rivals 144
The Taming of the Shrew 139
Track 115-119
Turtles 166

Women's Basketball 181-182
Women's Student Government 163
Waubanakees 166

Y. M. C. A. 151-152
Y. W. C. A. 153

R.M.H., F.M.A.

FROM OUR RYE PAGE

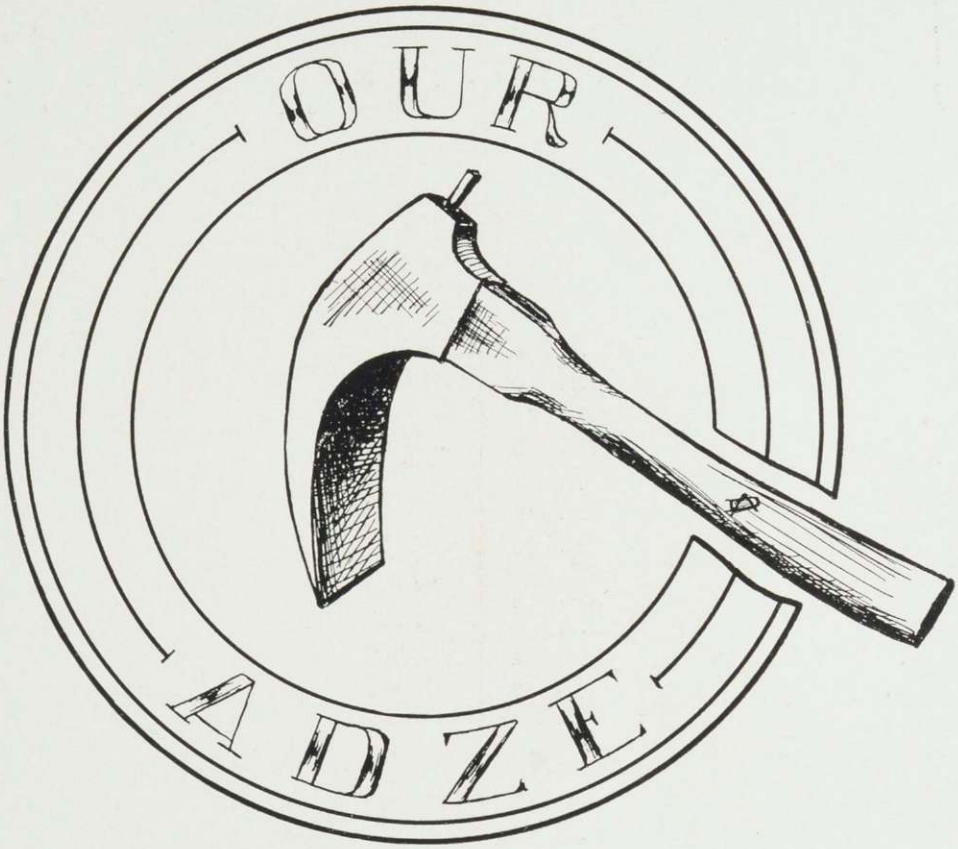

Merchants do not advertise in the KALEIDOSCOPE to get your trade. They do it so they will know whether or not they are still in the same business as last year. One is liable to forget, you know. What they are trying to do all the time is to go as deep in the hole as possible. They would be annoyed if you helped them out. We probably would be too! Then again, it will make it a lot easier for *next* year's KALEIDOSCOPE to get their advertising, if you keep away from *our* patrons. Merchants all cry for advertisements that do not even pay back.

Index to Advertisers

Addison House 3
Albany Teachers' Agency 11
Allen, L. O. 7
Atwood, C. N. & Co. 8

Bardwell Hotel 2
Beckwith, F. W., ... 8
Branch & Callanan 13
Brandon Steam Laundry 8
Brough, R. L. 13
Burke, J. M. 9
Burlington Steam Laundry 16

Cahee House Furnishing Co 6
Calvi, J. 2
Campus, Middlebury The 1
Cheney & Co. 3
Clement, W. E. 9
Copley Square Hotel 7
Cottrell & Leonard 10

Duncan, G. J. 13
Dutton's Pharmacy 16

Empire Teachers' Agency 15
Elliott, C. H Co. 10

Fisk Teachers' Agency 5

Howe, D. A. 12
Hinds, Noble & Eldredge 12
Horsman, E. & Co. 2
Howard-Wesson Company 4
Hunt, E. G., Jr. 9

Ives & Shambo 7

Johnson-Seff Orchestra 12
Joy's 6

Kidder, G. T. 8
Kidder, H. T. 12

Marlin Firearms Co. 11
Merriam, G. & C. Co. 7
Middlebury College 17

National Life Insurance Co. 5

Park Drug Store 5
Partridge, Horace Co. 10

Sargent House, The 1
Sheldon's 3
Sinon's Restaurant 13
Stewart's 16

Taylor's 13
Tiffany & Co. .....Front page
The Tuttle Co. 14
Tufts College 10

University of Vermont 1

Vermont Mutual Fire Insurance Co. 16

Wager, F. E. 12
Waterman, L E. & Co. 9
Waugh, Ida S. 8
Wiley, E. J. 2
Winchester Repeating Arms Co. 6
Wood, Barton & Co. 10

The Middlebury Campus

The only Official Student Publication of the College
Published Eight Times During the College Year

Yearly Subscriptions $1.00 Single Copies 15c

ADVERTISING RATE CARDS UPON REQUEST

Address: THE BUSINESS MANAGER, MIDDLEBURY, VT.

THE SARGENT

J. J. O'CONNELL, Prop.

Electric Lights and Bells
Steam Heat
Newly Remodeled
With large lavatories and hardwood floors
Free 'bus to trains
Stable Connected
Garage

RATES, $1.50 and upwards

Special Rates to Students

UNIVERSITY OF VERMONT

COLLEGE OF MEDICINE

This school is rated in Class A by the Council on Medical Education of the American Medical Association, which is sufficient guarantee of a satisfactory educational requirement.

It is located in an ideal college city, has a new building with modern equipment, and large hospital and clinical facilities.

For Bulletin giving full particulars, write to

THE REGISTRAR,
Burlington, Vermont.

"All the World loves a Royal Tailored Man"

If you wish to get in right, have your clothes made by

The Royal Tailors

E. J. WILEY

6 Starr Hall
Authorized Local Dealer

THE NEW UP-TO-DATE

FRUIT STORE

Now ready to serve ice cream and sodas of all kinds out of my new soda fountain. Ice cream parlor for ladies and parties. All kinds of fruits and vegetables, Samoset Choco'ates, Imported Olive Oil, Smokers' Supplies, Etc. Remember it's a new store and all new goods.

Opposite Post Office
JOSEPH CALVI

Bardwell Hotel

RUTLAND, - VERMONT.

LALOR BROS, Prop.

Banquets and Private Dinners a Specialty

HORSMAN TENNIS RACKETS

None Better Made
THE HORSMAN "Model A-X"

Stands in a class by itself.

Don't buy until you have seen it. Write to us if your dealer cannot show it.

We are the Sole Agents in the United States for the celebrated

Ayres Championship Lawn Tennis Balls

1912 Balls now ready for distribution

SEND FOR NEW CATALOGUE

E. I. HORSMAN CO., 365-7, Broadway, N. Y.

Just Across the Street

from the Post Office you will find

SHELDON'S

An Up-to-Date Drug Store

Cigars, Cigarettes, Pipes
***and* Tobaccos**

Chocolates for those who discriminate

The Gift Store of the Town

CHINA, CUT GLASS, SILVER
***and* BRIC-A-BRAC**

THE ADDISON HOUSE

JOHN H. HIGGINS, Proprietor
Middlebury, Vt.

CHENEY'S

We know the clothing game from start to finish

Stein-Bloch Smart Clothes

Is our particular hobby. They make clothes that fit well and are stylish.

Suits $12.00 to $27.50

FURNISHINGS TOO

CHENEY & CO.

Modern American Clothiers

38 Main St. - **Middlebury, Vt.**

A. E. HOWARD, PRESIDENT A. G. WESSON, TREASURER

HOWARD-WESSON-CO.

ARTISTS & ENGRAVERS

WORCESTER

4 WALNUT STREET

We offer you service that includes every detail of illustration from photographs and designs to half tones and color plates.

National Life Insurance Company

Montpelier, Vt.

Mutual — Organized 1850

JOSEPH A. DE BOER, President. — OSMAN D. CLARK, Secretary.

Assets	**$ 53,445,289.81**
Liabilities	**51,114,535.23**
Surplus	**2,330,754.58**
Insurance in Force	**172,678,655.00**

The Greeks and Romans measured time by the Clepsydra, from which water dropped slowly. Drop by drop, opportunities come and go, drop by drop your strength wanes and your energy wastes. Drop into some good insurance office, be insured, and let the Clepsydra drip, as it is then at work for you on compound interest.

CORRESPONDENCE INVITED

Park Drug Store

High Grade Confectionery,
Bulk and Boxes

Cigars and Tobacco

Cigarettes and Pipes

BBB Pipes

Eaton, Crane and Pike Stationery

JOHN L. SLATTER

Registered Pharmacist

MAIN ST. MIDDLEBURY, VT.

The Fisk Teachers' Agency

156 Fifth Avenue, New York City

Other offices in Boston, Chicago, Denver, Los Angeles, etc.

Especially serviceable to college graduates by reason of large patronage among the better class of High Schools and Private Schools.

Send for Circulars.

MANAGERS

H. E. Crocker, P. V. Huyssoon,
C. H. Patterson, E. H. Schuyler.

WINCHESTER

Self-Loading Shotgun

12 GAUGE, MODEL 1911

This new Winchester has all the good points of other recoil operated shotguns and many distinctive features and improvements besides. Among them are Nickel steel construction, which gives surpassing strength and safety; and a reloading system that will handle all safe loads without readjustment.

Look one over at your dealer's or send to the Winchester Repeating Arms Co., New Haven, Conn., for a descriptive circular.

IT WORKS WELL WITH ALL LOADS.

W

Cahee House Furnishing Co.

Complete and Modern Home Furnishers

Large assortment of Furniture, Ranges, Heaters, Rugs, Carpets, Portieres, Lace Curtains, Window Shades any size.

Exclusive agents for Globe-Wernicke Sectional Bookcases. Limberts Arts and Crafts Mission Furniture.

Special prices given to Fraternities, Schools and Churches.

We pay all freight charges, and guarantee safe delivery and satisfaction.

Cahee House Furnishing Co.

Rutland, Vermont.

Custom Tailoring
Gents' Furnishings
FOOTWEAR

We Have Every Article of Apparel for Evening Wear

DRESS SHIRTS, TIES, WHITE GLOVES, STUDS, MUFFLERS, PUMPS, ETC.

JOY'S *CASH — NO CREDIT*

MIDDLEBURY, VT.

Let Taylor Tailor You

AT

Ives & Shambo's

COBB BLOCK

63 Main Street Middlebury, Vt.

OUR TAPE LINE IS READY FOR YOU

A NEW CREATION

WEBSTER'S NEW INTERNATIONAL DICTIONARY

THE MERRIAM WEBSTER

The *Only New* unabridged dictionary in many years.

An Encyclopedia. Contains the *pith* and *essence* of an authoritative library. Covers every field of knowledge.

The *Only* dictionary with the *New Divided Page*. A "Stroke of Genius."

400,000 Words Defined. 2700 Pages. 6000 Illustrations. Cost $400,000.

Let us tell you about this most remarkable single volume.

Write for sample pages, full particulars, etc.

Name this paper and we will send FREE a set of Pocket Maps.

G. & C. MERRIAM CO.
SPRINGFIELD, MASS.

ALLEN LIVERY

First Class Turnouts
Twenty-passenger Barge
New Hacks

We pay special attention to large parties, dance work, class rides, and all kinds of livery service at reasonable prices. Now located at the old Williamson stables opposite Allen House.

Heavy Teaming

L. O. Allen, 11 Wash. St.

Copley Square Hotel

Huntington Avenue, Exeter and Blagden Streets
BOSTON, MASS.

360 Rooms; 200 Private Baths
Headquarters for College and School Athletic Teams When in Boston
AMOS H. WHIPPLE, PROPRIETOR

Middlebury's Big DEPARTMENT STORE

In fitting your college rooms this store will serve your best interest

Carpets, Rugs, Mattings Wall Papers, etc.

OUR GROCERY SECTION

For Dainty Groceries for feeds and social gatherings

F. W. Beckwith

College Store

For high-grade, up-to-date

CLOTHING

Ladies' and Gents'

FURNISHING GOODS

Call at the

POPULAR CLOTHING HOUSE

of

C. N. Atwood & Co.

Middlebury, - Vermont.

The Well Dressed Man Recognizes the Importance of his

LAUNDRY

We are making strides each day to enable you to get the purest, cleanest, and most up-to-date work that can be turned out by any laundry in the state. TRY US.

The BRANDON STEAM LAUNDRY
W. H. Williams

Ida S. Waugh

DEALER IN

Ladies' Furnishings, College Pillow Covers, Stamped Linens, Stationery, School Supplies, Post Cards.

48 Main St. Middlebury, Vt.

First Class Lunch Room

All hours of the day. All hours of the night.

LADIES ROOM SEPARATE

Soda with that Delicious Taste and Ice Cream with assorted Fruit Flavors. Fancy Cakes, Biscuits, Crackers and Bread. Full Line of High Grade Cigars, Cigarettes, Tobacco.

G. T. KIDDER

The Standard of the World

Waterman's Ideal Fountain Pen

Ask your dealer to show you the regular safety and Self-Filling types.

L. E. Waterman Co. 173 Broadway, N.Y.

Cut Flowers

Carnations, Violets and all other Flowers in Season.

Design Work

A SPECIALTY

E. G. HUNT, Jr., Florist

Telephone Connection MIDDLEBURY, VT.

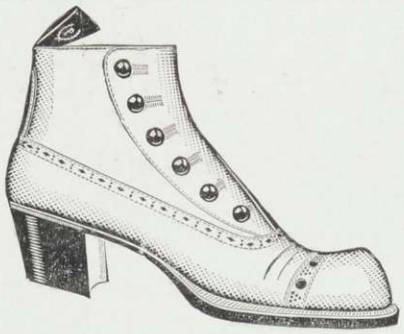

If You Want Something Real Nice in

FOOTWEAR

Something that will give you more Real Service and Solid Comfort than you've ever had before. Try Us. We give perfect fit.

THE BIG SHOE STORE

66 Main Street W. E. CLEMENT.

PLACE YOUR

Fire Insurance

WITH

J. M. BURKE

Middlebury,

MASONIC BUILDING

He represents the Strongest Companies, and gives the Lowest Rates.

THE CHAS. H. ELLIOTT COMPANY

The Largest College Engraving House in the World

COMMENCEMENT INVITATIONS
CLASS DAY PROGRAMS
CLASS PINS

Dance Programs and Invitations
Menus
Leather Dance Cases and Covers

Fraternity and Class Inserts for Annuals
Fraternity and Class Stationery

Wedding Invitations and Calling Cards

WORKS—17th STREET and LEHIGH AVENUE
Philadelphia, Pa.

Wood-Barton & Co.

WHOLESALE GROCERS

CARRY A FULL LINE OF
STAPLE AND FANCY

GROCERIES
FLOUR
and
PROVISIONS

TICONDEROGA, N. Y.

"Dr." Cook

Gym, Track and Baseball Supplies

HORACE PARTRIDGE CO.

Quick Delivery Reasonable Prices

Cotrell & Leonard

472-478 Broadway Albany, N. Y.

MAKERS OF

Gaps and Gowns

To the American Colleges and Universities from the Atlantic to the Pacific

Bulletin and Samples on Request

Tufts College Medical School Tufts College Dental School

THE BUILDING HAS RECENTLY BEEN ENLARGED AND REMODELLED

Offers a four years' graded course including all branches of Scientific and Practical Medicine. The laboratories are extensive and fully equipped. Clinical instruction is given in the various hospitals of Boston which afford facilities only to be found in a large city.

Three years' graded course covering all branches of Dentistry, laboratory and scientific course are given in connection with the Medical School. Clinical facilities unsurpassed, 30,000 treatments being made annually in the Infirmary.

For detail information regarding admission requirements to either school, or for a catalogue, apply to

FREDERIC M. BRIGGS, M. D., Secretary,
Tufts College Medical and Dental Schools,
416 Huntington Avenue, Boston, Mass.

BRAINS and EXPERIENCE

Are behind the discriminating service of the

Albany Teachers' Agency

(ESTABLISHED 1891)

These things count when School Officials Desire Good Teachers and When Good Teachers desire advancement. They will count in helping YOU.

81 Chapel St.,
Albany, N. Y.

Harlan P. French, Prop.
Vincent B. Fisk, Manager.

New Model 27 **Marlin** REPEATING RIFLE

The only gun that fills the demand for a trombone ("pump") action repeater in .25-20 and .32-20 calibres.

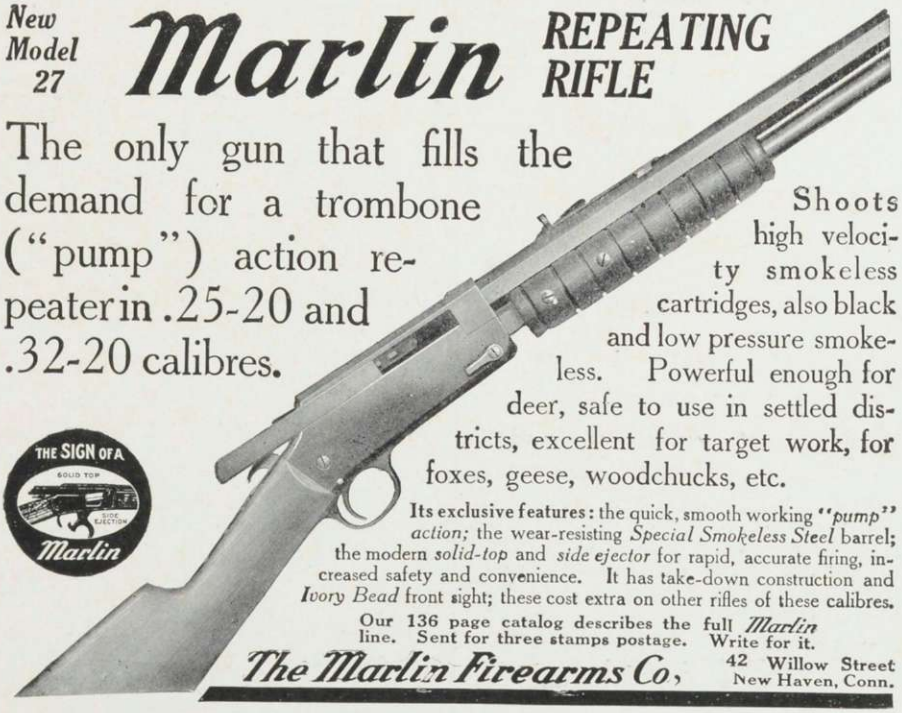

Shoots high velocity smokeless cartridges, also black and low pressure smokeless. Powerful enough for deer, safe to use in settled districts, excellent for target work, for foxes, geese, woodchucks, etc.

THE SIGN OF A Marlin

Its exclusive features: the quick, smooth working *"pump" action;* the wear-resisting *Special Smokeless Steel* barrel; the modern *solid-top* and *side ejector* for rapid, accurate firing, increased safety and convenience. It has take-down construction and *Ivory Bead* front sight; these cost extra on other rifles of these calibres.

Our 136 page catalog describes the full *Marlin* line. Sent for three stamps postage. Write for it.

The Marlin Firearms Co, 42 Willow Street New Haven, Conn.

A Welcome Gift in any Home

THE "MOST POPULAR" MUSIC FOLIOS

Home Songs (*Words and Piano*)	$0.50
Hymns (*Words and Piano*)	.50
Mother Goose Songs (*Words and Piano*)	.50
National Songs (*Words and Piano*)	.50
Songs of the Flag and Nation (*W. and P.*)	.50
Songs from Popular Operas (*W. and P.*)	.75
Love Songs (*Words and Piano*)	.50
College Songs (*Words and Piano*)	.50
New College Songs (*Words and Piano*)	.50
New Songs for Glee Clubs (*Words and Piano*)	.50
New Songs for Male Quartets (*W. and P.*)	.50
Songs for Guitar (*Words and Guitar*)	.75
Piano Pieces	.75
Modern Piano Pieces	.75
Piano Pieces for Children	.75
Piano Duets	.75
Piano Dance Folio	.75
Selections from the Operas, (*Piano Arr.*)	.75
" " " Comic " " "	.75
Piano Instructor	.75
Mandolin Pieces	
Solo Mandolin	.40
Second Mandolin	.40
Piano Accompaniment	.50
Guitar Accompaniment	.40
Cello Obligato	.40
Mandolin *Dance* Pieces	
Solo Mandolin	.40
Second Mandolin	.40
Guitar Accompaniment	.40
Piano Accompaniment	.50
Tenor Mandola	.50
Mandocello	.50
Violin Pieces (*with Piano Accompaniment*)	.75
Violin, Cello and Piano	1.00
New Violin Solos (*with Piano Accomp.*)	.75
Clarinet Solos (*with Piano Accompaniment*)	.75
Cornet Solos (*with Piano Accompaniment*)	.75
Cornet Selections (*with Piano Accomp.*)	.75
Flute Solos (*with Piano Accompaniment*)	.75
Trombone Solos (*with Piano Accomp.*)	.75
Trombone Selections (*with Piano Accomp.*)	.75
Cello Solos (*with Piano Accompaniment*)	.75
Cello Selections (*with Piano Accomp.*)	.75
Music Dictionary	.10
The Most Popular Orchestra Folio	
Full Orchestra and Piano	2.50
10 Parts, Cello and Piano	2.00
The Most Popular Band Folio	
Concert Band, (36 Parts)	5.00
Full Band, (24 Parts)	4.00
Small Band, (19 Parts)	3.00

SOME OF OUR OTHER MUSICAL PUBLICATIONS

All with Words and Piano

Kindergarten Songs	$1.00
Songs of the Flag and Nation	.50
School Songs with College Flavor	.50
Songs of *All* Colleges	1.50
Songs of Eastern Colleges	1.25
" " Western "	1.25
" " the University of Chicago	1.50
" " " " " Michigan	1.25
" " " " " Pennsylvania	1.50
" " " " " Virginia	1.00

Hinds, Noble & Eldredge

31-33-35 West 15th St., New York City

PHOTOGRAPHS

Special Rates to Students

FRANK E. WAGER

19 Church St. Burlington, Vt.

REMEMBER THE

Johnson-Seff

ORCHESTRA

OF

Rutland, - Vt.

D. A. HOWE

Worcester, Mass.

WHOLESALE GROCER

Teas, Coffees, Gallon Canned Fruit and Vegetables Our Specialties

WE SELL LARGE CONSUMERS

WALK OVER SHOES

FOR MEN and WOMEN

$3.00, $3.50 & $4.00

We also have La France and Grover for Women at the store of real values.

H. T. KIDDER CO.

Phone 26-3

McCULLOUGH GYMNASIUM

Built by BRANCH & CALLANAN

Contractors and Woodworkers

Saranac Lake, N. Y.

Sinon's Restaurant

Meals and Lunches at all hours
"Pie like Mother us't make."
Cigars, Cigarettes, Tobacco, Candy

Main Street MIDDLEBURY, VT.

TAYLOR

Home Bakery *and* Restaurant

All kinds of home baking and Catering a specialty. Meals and lunches at all hours. Full line of cigars, tobacco and confectionery.

67 Main St. Middlebury, Vt.

Picture Framing

Mounting and Matting
All kinds of Pictures

Furniture
Repairing of all Kinds.

Household
Goods Packed for Shipment

GARDNER J. DUNCAN.
18 Main St.

You can make your spare moments profitable by dealing with

R. L. BROUGH

"The Watch and Jewelry Man"

54 Main St. Middlebury, Vt.

WE PRINT and bind College Annuals. This volume is a sample of our work. We supply the original drawings, the halftone and line engraving plates if ordered—also the steel die work for the fraternity emblems—the complete book.

We do the work so well that we hold the order year after year—in one instance for 10 consecutive years—our best friends are managers and editors for whom we have furnished annuals.

We make a specialty of this work, and as specialists, can offer you special features—and intelligent service—our experience in printing over 170 different Annuals is cumulative and at your disposal.

The Tuttle Company

Established 1832

11 & 13 Center St., Rutland, Vt.

Let Us Serve Middlebury

For the present school year we have placed One Hundred Twenty-two Syracuse University graduates—more than all the other Agencies combined. ***We could have served Middlebury as well had her graduates been registered with us.*** Of the Middlebury graduates who enrolled with us, we placed, for the present year, 75 per cent. We give below, names of a few Middlebury College people placed by us this year: Frank Gage, Charles Wheeler, Cora Welch, Alice Casey, Elizabeth Ryder, Louise Johnson, Emma Easton, Edward Noyes, Ralph Palmer, Woodburn Harris and Myrle Hill.

Write us for particulars. Let us prove that we can serve you.

Empire Teachers' Agency

425-432 The Bastable - ***Syracuse, N. Y.***

The Agency with Agents—The Agency with Personal Service—The Agency that Elects

Chartered and organized in the year A. D. 1828

THE "OLD"

Vermont Mutual Fire Insurance Company

To-day finds itself in the most prosperous condition since its organization

CAPITAL, $8,400,300.00

It insures all classes of insurable property at ***actual cost.*** It makes liberal adjustments and prompt payment of its losses.

Geo. O. Stratton, President
Thos. C. Cheney, Vice-President
James T. Sabin, Secretary
Hermon D. Hopkins, Treasurer

Local Agents in nearly every town

For Your Own Comfort
See that Your Linen

IS SENT TO THE

BURLINGTON STEAM LAUNDRY

Your Dry Cleaning and Dyeing to Huntley's
105 St. Paul St. Burlington

ROBERT HILL, College Agent.

If a "Just as Good" dealer tries to persuade you that his "Just as Good" goods, are "Just as Good" as

SPALDING'S

Be "Just as Good" as you can to yourself by letting him dump his "Just as Good" stuff on some other fellow.

AGENCY FOR MIDDLEBURY AT

STEWART'S

DUTTON'S PHARMACY

58 Main Street

The Home of the Best

Middlebury College

Founded in 1800

This entire volume is an advertisement of our little Green Mountain College. It has been prepared by students, and it sets forth their ideals and ideas candidly and without reserve. Here the discerning may perceive our limitations and deficiencies, and here the optimist as to the country's youth may perhaps increase his courage. Better than the annual catalogue, or any formal address by a member of the Faculty, this student volume sets forth the real Middlebury College.

The reader of these pages is challenged to a judgment whether the Middlebury student quality, as frankly revealed in the accompanying pages, does not entitle the college to the following record:

	Faculty	Students	Income
1905	9	118	$25,914
1906	10	136	28,496
1907	11	156	28,490
1908	11	178	29,299
1909	13	202	36,072
1910	19	226	54,781
1911	20	276	59,113
1912	26	305	66,254*

*In part estimated.

John M. Thomas,
President.

Middlebury, Vermont, March 12, 1912